

---

# CORNELL UNIVERSITY OFFICIAL PUBLICATION

---

VOL. 29

February 1, 1938

No. D

---

## Residential Halls for Men



PUBLISHED BY CORNELL UNIVERSITY AT ITHACA, N. Y.  
Monthly in September, October, and November  
Semi-monthly, December to August inclusive

*[Entered as second-class matter, December 14, 1916 at the post office at Ithaca,  
New York, under the act of August 24, 1912]*

---

For any information about the Residential Halls that cannot be found in this pamphlet, inquire at the office of the Manager of Residential Halls in Morrill Hall.

## RESIDENTIAL HALLS FOR MEN

THE importance of proper living quarters for students away from home cannot be over-emphasized. Housing facilities to be attractive should have competent supervision, should be well-situated, reasonable in price, clean, should have proper ventilation, heat, and light, and should be comfortably furnished. This is the goal of Cornell University in providing facilities for its men students.

To this end Cornell has established a system of Residential Halls which at present accommodates 590 men students. It consists of Cascadilla Hall, at the south end of the campus, and the men's dormitory group, comprising Baker Court, Founders Hall, Boldt Hall, Boldt Tower, Mennen Hall, and the War Memorial Group, including Army and Navy Towers and Lyon and McFaddin Halls.

The latter group forms the nucleus of a new group of dormitories now in process of development on a fifteen-acre plot lying to the west of the main Quadrangle and bounded by Stewart, University, and West Avenues. These new dormitories are of fire-proof construction throughout and afford accommodations for about 460 men.

Cascadilla Hall is a stone building, with an adequate system of fire escapes and automatic fire alarms. It furnishes quarters for about 130 men, either in single or double rooms. It is divided into four sections, each with separate entrance and fire-proof stairways. Four suites, each accommodating two students, have private baths.

In addition, rooms for about 100 students are available on University property in five remodelled residences, formerly private homes or fraternity houses. In one of these houses, 15 South Avenue, men registered in graduate schools are given preference. Rooms in all these residences are moderately priced, ranging from \$126.00 to \$254.00 for the thirty-six weeks of the college year. Representatives of the Manager of Residential Halls are assigned to each of these houses, one feature of which is a large living room, available to all residents. These houses are located at 15 East Avenue, 7 South Avenue, 15 South Avenue, 601 Stewart Avenue, and 516 University Avenue.

### ROOMS

The accompanying diagrams show the location and relative sizes of the rooms. The rent of a room in Cascadilla Hall on a basis of

thirty-six weeks ranges from \$99 for the year to \$216, or from \$2.75 a week to \$6 a week. The prices in the new buildings range from \$126 to \$258 for the thirty-six weeks of the college year. Complete lists of rooms and prices will be found in connection with the room diagrams of each building in the latter part of this pamphlet.

#### FURNISHINGS

Rooms are furnished with rug, desk, desk chair, morris chair, bent-wood chair, chiffonier, iron bedstead, 3 feet by 6½ feet, couch cover, curtains, bedding and bed linen. Bed linen is laundered by the University free of charge. All rooms are heated by steam and lighted by electricity.

#### GOVERNMENT

The administration of the halls is under the direction of a Manager of Residential Halls, whose office is in Morrill Hall. House Directors are in immediate charge of the several buildings. Subject to the University's general rules with regard to student conduct and within the jurisdiction of the Faculty Committee on Student Affairs, and the rules contained herein, the residents of the halls are, so far as practicable, left to the regulation of their own affairs. Each occupant is expected to conduct himself with due regard for the rights and comfort of others in the building.

#### DINING ROOMS

Dining rooms, with meals served on the cafeteria plan, are conducted by the University in Willard Straight Hall near Baker Court, and in the Home Economics Cafeteria on the Agricultural Quadrangle.

#### RULES AND REGULATIONS

Any male student, in good standing in the University, who does not hold a position higher than that of Assistant in the instructing staff, is eligible for a room in the Residential Halls for men.

Every occupant of a room is required to sign a lease in the following form:

I, [                      ], hereby lease from Cornell University for the academic year [                      ] Room No. [                      ] in [                      ] Hall and agree to pay therefor the sum of [                      ] dollars subject to the following terms, conditions, and reservations:

Possession of the room may be had two days preceding the first registration day of the University year and must be relinquished on the day following the lessee's last examination in June (unless arrangements for holding over have been made with the Manager of Residential Halls prior to June 1) in as good condition as when taken, ordinary wear and tear excepted.

The occupancy of the room at any time other than while the University is in session shall be only by permission of the Manager of Residential Halls, and students who arrive before the day next preceding the first day of registration, or who remain by permission during the Christmas or Spring recess will be charged the rate of \$1.00 per day for the room.

The rent shall be paid in three installments, on September 1, December 15, and March 15. Failure to pay the first installment by September 1 shall be regarded as a surrender of the lease and a forfeiture of the deposit.

The rooms shall be used only as living rooms in accordance with the rules of the University and in such manner as not to disturb the other occupants of the building. Gambling, the use of intoxicating beverages, the keeping of dogs, cats or other animals, cooking, and the installation of gas or electric heating devices anywhere in the building are strictly prohibited. No roommate shall be taken, no assignment of this lease made, nor the room or any part thereof sublet without the written consent of the Manager of Residential Halls.

If the lessee is dropped from, or leaves the University for reasons satisfactory to the Comptroller, he may be released from his lease on payment of 10 per cent of the term's rent for each week or portion thereof he has held the room. If one of the lessees of a double room or suite is released under this rule the other lessee shall within one week bring in a roommate satisfactory to the Manager of Residential Halls or, upon the request of the Manager, move to a single room.

The University may terminate this lease and take possession of the room at any time for violation of any of the provisions herein, for the violation of any University rule, or whenever the rooms are vacated or the connection of the lessee with the University as a student is terminated. The University agrees to furnish light, water, heat when necessary, and ordinary care of the room including laundry of the bed linen, and also to furnish locks and keys for the doors upon request. Any waste of light or water will be charged to the lessee and it is understood that the University shall not be liable directly or indirectly for any damage caused by an insufficiency of heat or for the loss or theft of any articles or property of the lessee anywhere on the premises.

Damage by fire or water rendering the room wholly unfit for occupancy shall entitle the lessee to a pro rata adjustment of the rent for the period during which the room is unfit for occupancy, unless the damage is such that it is not repairable within sixty days, in which event the lease shall be terminated.

The University reserves the right to take possession of the room at any time for infirmary purposes in the event of an epidemic or other urgent cause and also reserves the right to use the room for any purpose desired during the Christmas or Spring recesses or any other time when it is not actually occupied by the lessee. If the University desires to so use the room, notice shall be given the lessee and sufficient storage space provided for the storage of such articles of personal property as he may desire to remove from the room.

The right to occupy a room is not transferable and terminates with the expiration of the lease. A room may not be leased in the spring by the present occupant, held until fall, and transferred at that time to another, and any attempt to do so will be deemed a fraudulent transaction.

If a room is not claimed by the first day of instruction and no notice has been received by the Manager of Residential Halls, the lease may be regarded as cancelled and the room may be rented.

In the case of single rooms or suites in any of the Halls where an additional roommate is allowed, the lessee or lessees shall be responsible for the room or suite and the rent, and the additional roommate acquires no rights in the lease.

No general soliciting or canvassing is permitted in the University Dormitories for Men. All persons desiring to interview or call upon an occupant of the buildings should call at the office in the Army or North Memorial Tower, which is open from 8 A.M. to 10 P.M. An attendant will communicate by telephone with the particular student desired who may see the visitor at the office, or request that the visitor come to his room.

Upon application to the house director, permission may be obtained for ladies to visit the rooms or buildings.

Each tenant will be allowed to store for the summer one box or trunk, not exceeding twelve cubic feet in size, if he has signed a lease for a room in the Residential Halls for the following academic year. A charge of twenty-five cents each month will be made for all other trunks, boxes, etc., which may be left in the building when the owner vacates the room. All such articles are stored at the owner's risk and will be disposed of if not removed within six months.

Telephone service is available to every room. There is no charge to students for incoming calls. A charge of five cents a message is made for outgoing local calls. Each student is responsible for all calls made from the extension in his room. The regular toll rates are charged for all long distance calls made through the dormitory switch board. The dormitory switch board serves Balch, Prudence Risley, and Sage Halls for women, and the following buildings for men: Baker Tower, North and South Baker Halls, Founders Hall, Boldt Hall, Boldt Tower, Mennen Hall and War Memorial, including the Army and Navy Towers, Lyon Hall, and McFaddin Hall. It is connected also with the offices of the Dean of Women, the Manager of Residential Halls, the Treasurer, and the Medical Advisers.

Radio equipment may be installed only by the University's Department of Buildings and Grounds, at the tenant's expense, and only with the written consent of the Comptroller.

#### ASSIGNMENT OF ROOMS

No application for rooms for the following academic year will be received prior to March 1.

If none of the rooms specifically applied for be available, assignment will be made from rooms similar in price and location.

In assigning rooms the following rules and preferences will be followed generally, but rooms will be assigned with a view to combining the pleasure of the occupants with the maintenance of order in the buildings, and the University retains the right to refuse to lease to one whose past tenancy has, in any way, been objectionable.

#### FOR MATRICULATED STUDENTS

1. On April 1, applications received prior thereto, from present tenants of the Halls, will be considered, in order determined by lot, except that preference will be given to those applying for their present rooms. Priority right is not applicable to Memorial or named rooms.

2. An occupant of a double room, left without a roommate, may name a new roommate and his application will receive preference as above.

3. After April 20, a list of rooms then available will be posted at the office of the Manager of Residential Halls and applications will be received until and including May 10, and after that date assignments will be made in order determined by lot.

Unfortunately, the capacity of the Residential Halls for men is not commensurate with the registration in the University. In order that the men entering the University may have a chance to secure rooms in the halls, equal to that of men already matriculated, a limited number of rooms in each hall (approximately one-quarter) will, about May first, be set aside for entering students. Before application is made for these rooms the applicant must have received from the office of Admissions of the University a notice of preliminary approval. Applications for rooms from those holding such permits will be considered on July 1, in order as determined by lot, and assignments generally made of the rooms applied for or of similar rooms. Notice of the assignment of rooms will in all cases be sent out immediately, and failure to deliver a duly executed lease within ten days and to pay the first instalment of the rent at the office of the Manager of Residential Halls before September 1 will automatically cancel the reservation. If a room is not claimed by the first day of instruction and no notice has been received by the Manager of Residential Halls, to the effect that the lessee will occupy same at a later date, the University may cancel the lease and rent the room, holding the lessee for any loss of rent.

• NORTH •

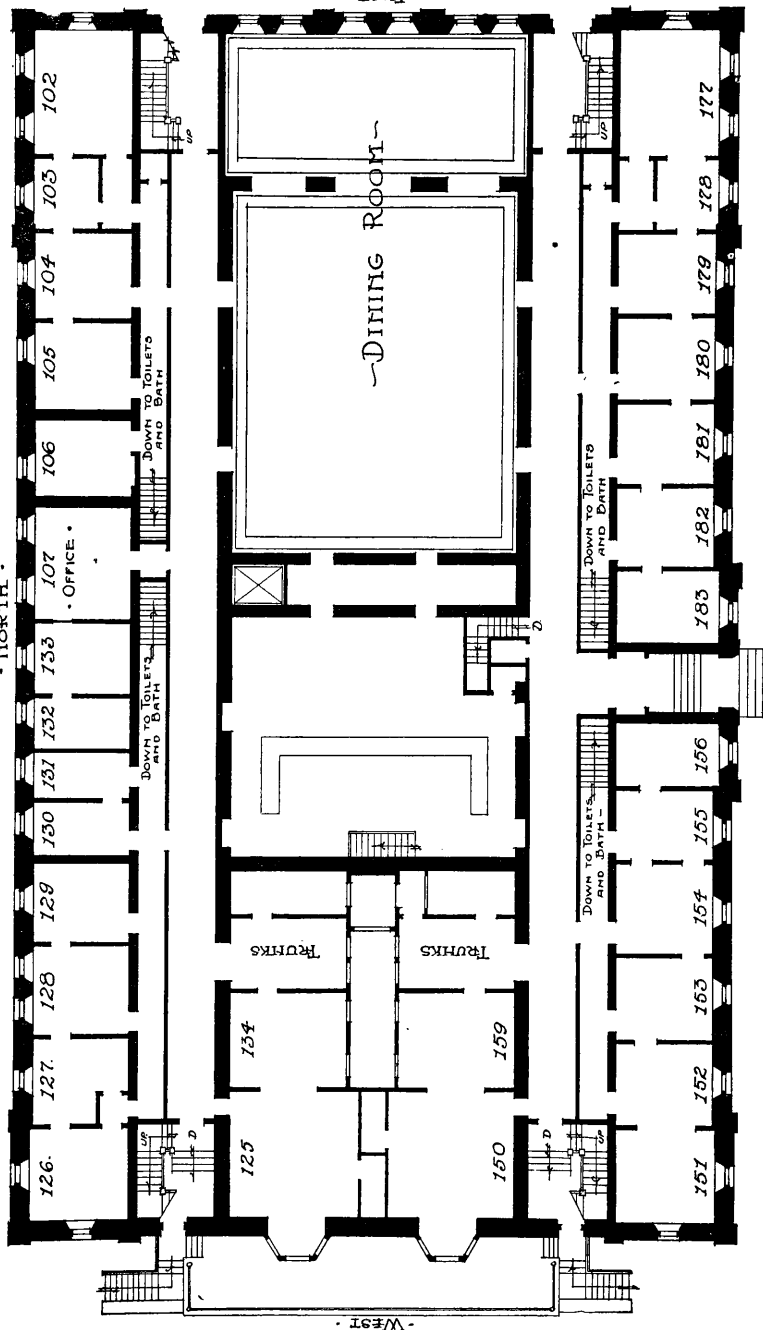

• WEST •

• CASCADILLA HALL •

• FIRST FLOOR PLAN •

• CORNELL UNIVERSITY •



# CASCADILLA HALL

- NORTH -

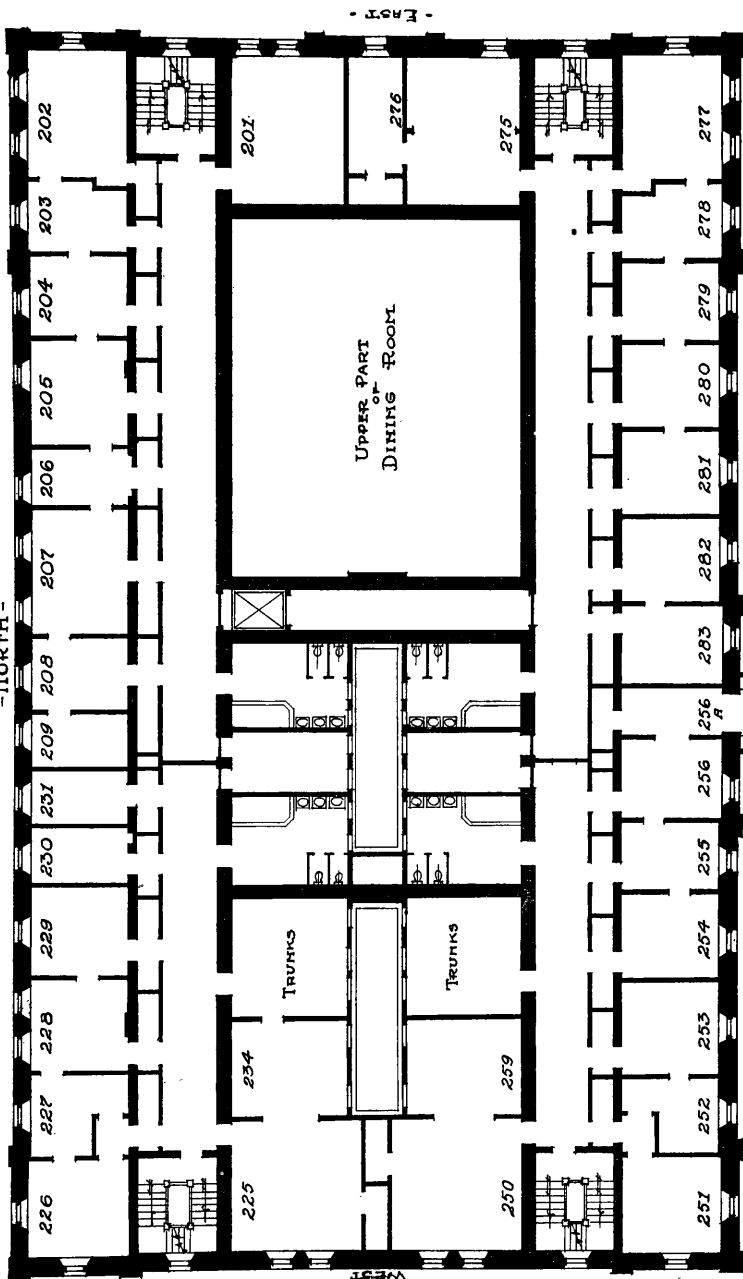

• SECOND FLOOR PLAN •

# CASCADILLA HALL

- NORTH -

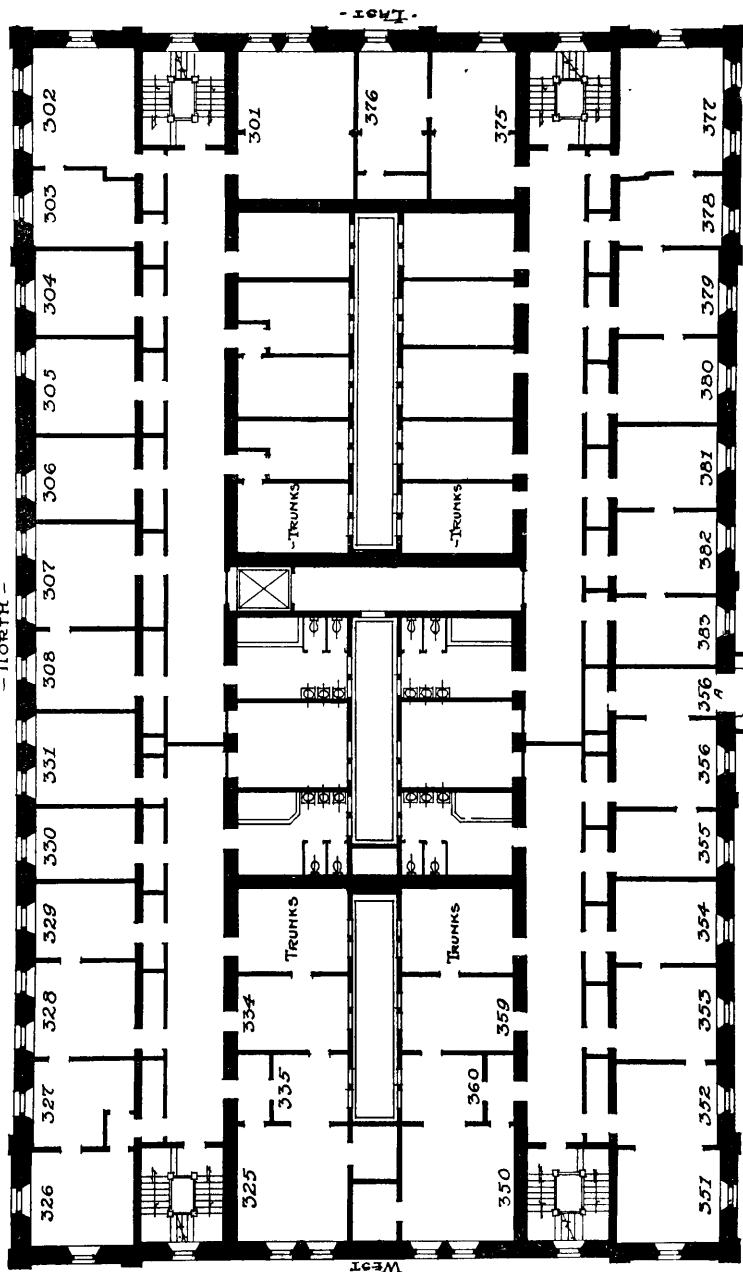

• THIRD FLOOR PLAN •

# CASCADILLA HALL

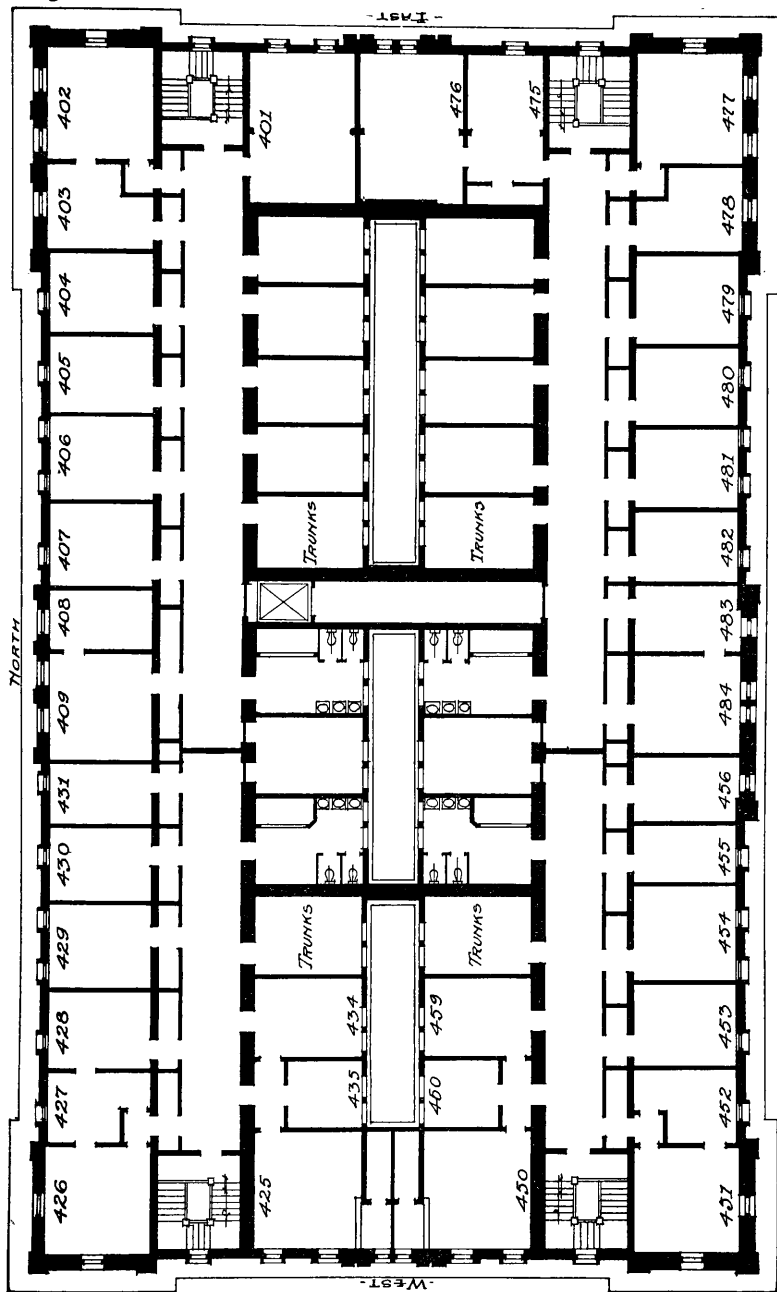

• FOURTH FLOOR PLAN •

# CASCADILLA HALL

FIRST FLOOR		SECOND FLOOR		THIRD FLOOR		FOURTH FLOOR	
ROOM	RENTAL	ROOM	RENTAL	ROOM	RENTAL	ROOM	RENTAL
104.	.....\$99	*201.	.....\$135	*301.	.....\$135	*401.	.....\$117
105.	.....99	*202.	.....171	*302.	.....171	*402.	.....153
106.	.....99	203.	.....117	303.	.....126	403.	.....108
132-33.	99 each for 2	204.	.....126	304.	.....126	404.	.....108
151-52.	108 "	205.	.....135	305.	.....126	405.	.....108
153.	.....108	206.	.....117	306.	.....126	406.	.....117
154.	.....108	*207.	.....153	*307.	.....144	407.	.....108
155-56.	99 "	*208-9.	.....162	308.	.....126	408-9.	108 each
*177.	.....135	225-34.	117 each	325-34.	117 each	425-35.	99 each
178.	.....99	*226-27.	171 each	326-27.	171	426-27.	117 each
179.	.....108	*228.	.....144	*328.	.....144	428.	.....108
180.	.....108	229.	.....135	329.	.....126	429.	.....117
181.	.....108	230.	.....117	330.	.....126	430.	.....108
182-83.	99 "	231.	.....117	*331.	.....144	431.	.....99
100-01.	.....216 "	250-59.	117 each	350-60.	117 each	450-60.	99 each
175-76.	.....216 "	*251-52.	171	*351-52.	171	451-52.	117 each
125-34.	.....198 "	253.	.....153	353.	.....153	453.	.....108
150-59.	.....198 "	254.	.....153	354.	.....153	454.	.....117
		255.	.....144	355.	.....144	455.	.....99
		*256-6a.	.....162	356-6a.	.....162	456.	.....99
		275-76.	117 each	375-76.	117 each	475-76.	99 each
		*277.	.....171	*377.	.....171	*477.	.....153
		278.	.....144	378.	.....144	478.	.....108
		279.	.....144	379.	.....153	479.	.....108
		280.	.....153	381.	.....153	480.	.....108
		282.	.....153	382.	.....153	481.	.....108
		283.	.....153	383.	.....144	482.	.....108
		281.	.....153	380.	.....153	483.	.....108
						484.	.....117

NOTE: In room \* an additional occupant may be accommodated and a charge of \$80 a year added to the price stated above.

Suites 100-101 and 175-76 consist of a study, bedroom, dressing room and private bath. Suites 125-35 and 150-59 consist of a large study bedroom, dressing room, and private bath.

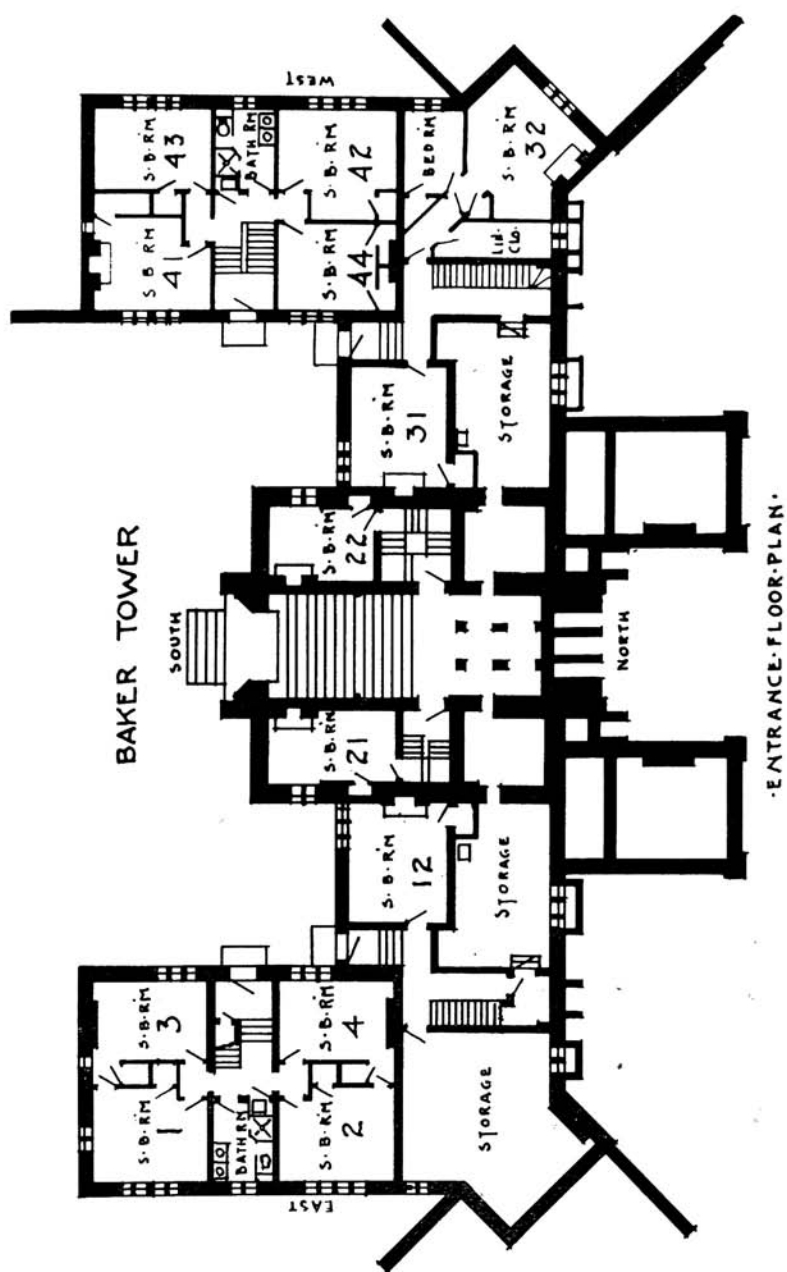

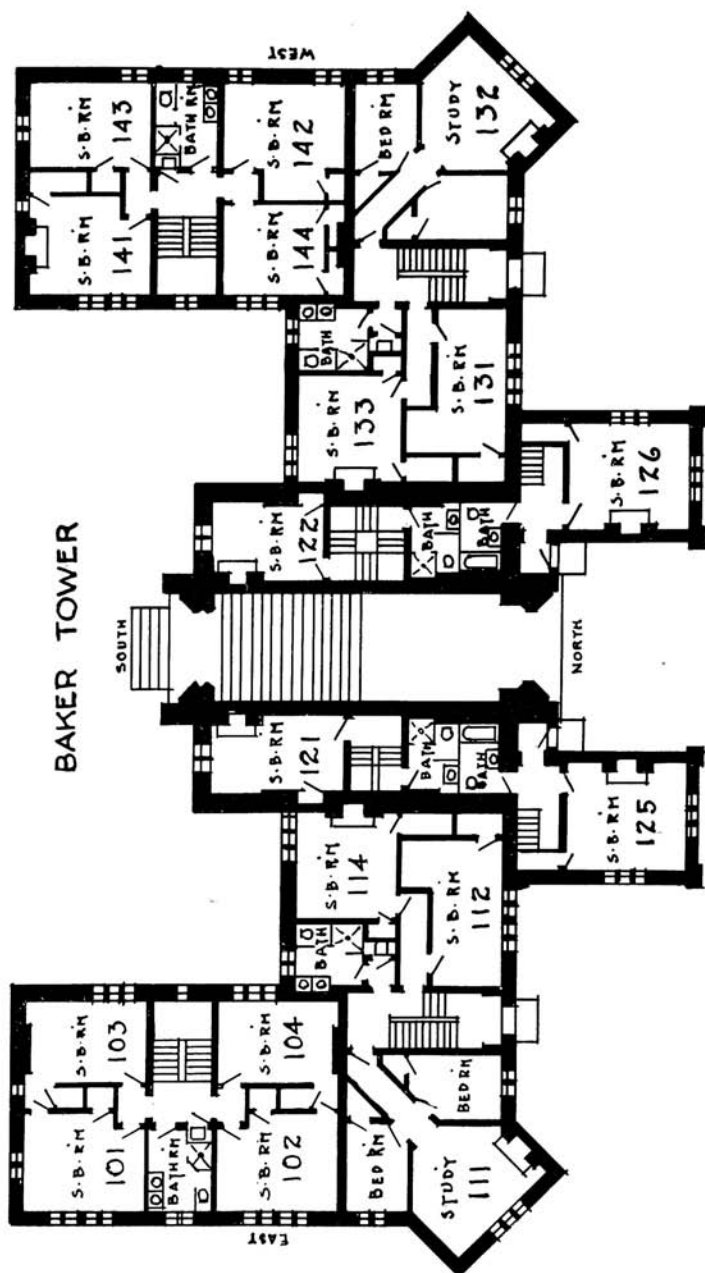

BAKER TOWER

FIRST FLOOR PLAN



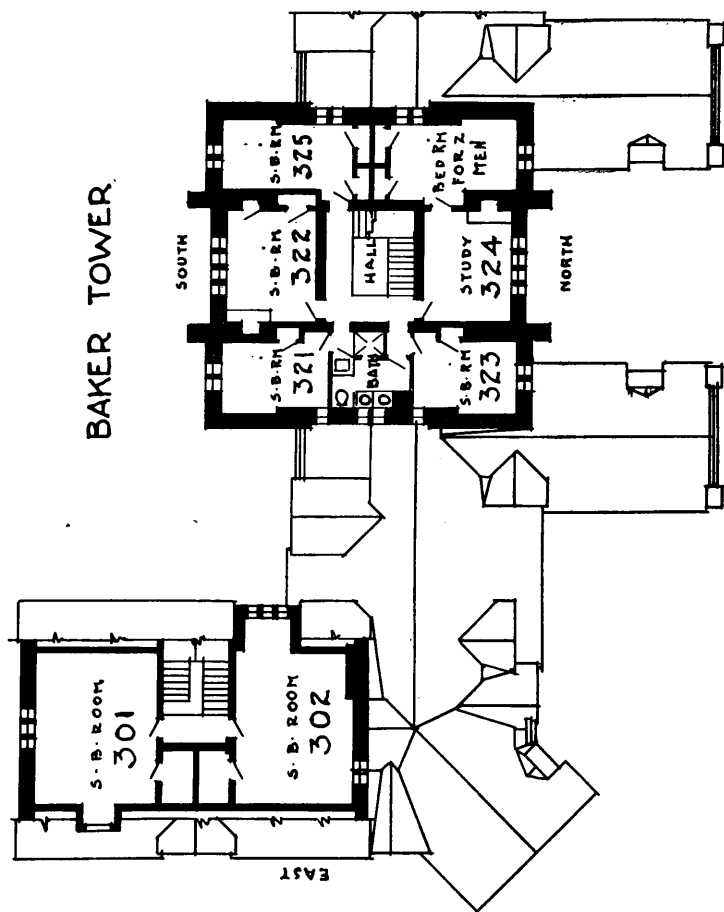

·THIRD-FLOOR-PLAN·

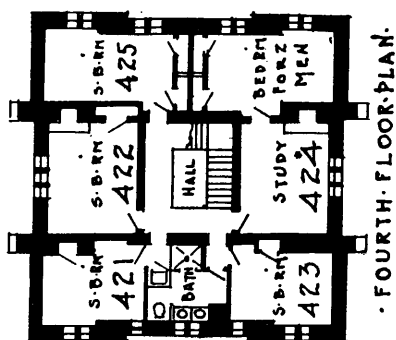
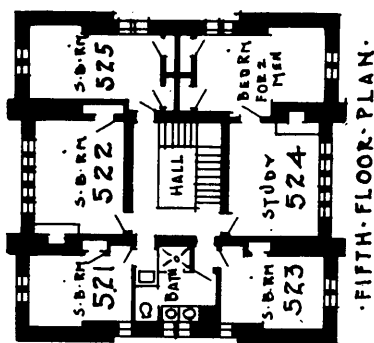



# BAKER TOWER

ENTRANCE FLOOR			FIRST FLOOR			SECOND FLOOR			THIRD FLOOR		
ROOM	RENTAL		ROOM	RENTAL		ROOM	RENTAL		ROOM	RENTAL	
1.	.....\$210		101	.....\$216		201	.....\$228		301	.....\$231	
2.	..... 204		102	..... 216		202	..... 216		302	..... 228	
3.	..... 210		103	..... 216		203	..... 223		321	..... 207	
4.	..... 204		104	..... 216		204	..... 213		322	..... 228	
12.	..... 222		111	..... 462		211	..... 462		323	..... 207	
21.	..... 186		112	..... 216		212	..... 216		324	..... 420	
22.	..... 174		114	..... 228		221	..... 480		325	..... 216	
31.	..... 222		121	..... 186		223	..... 480		FOURTH FLOOR		
32.	..... 348		122	..... 174		225	..... 231		421	.....\$201	
42.	..... 216		125	..... 237		226	..... 231		422	..... 222	
44.	..... 207		126	..... 216		231	..... 216		423	..... 201	
			131	..... 216		232	..... 462		424	..... 408	
			132	..... 462		241	..... 231		425	..... 210	
			133	..... 228		242	..... 228		FIFTH FLOOR		
			141	..... 235					521	.....\$195	
			142	..... 216					522	..... 216	
			143	..... 223					523	..... 195	
			144	..... 207					524	..... 396	
									525	..... 201	

An occupant of Room 241, 242, 301 or 302 may take a roommate for \$100 additional to the rental stated.

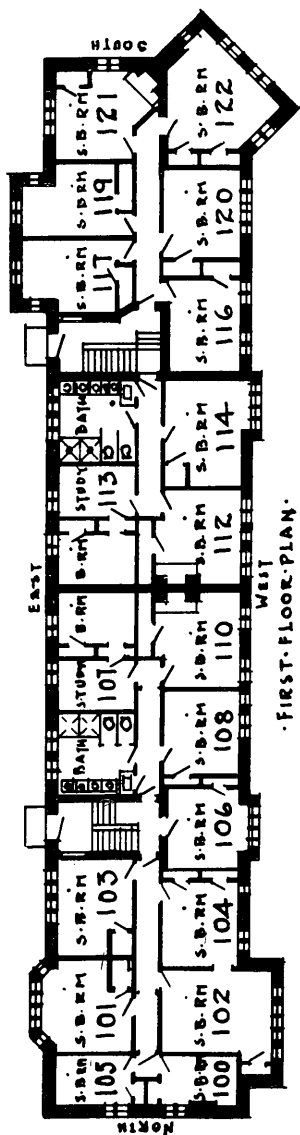

NORTH BAKER HALL

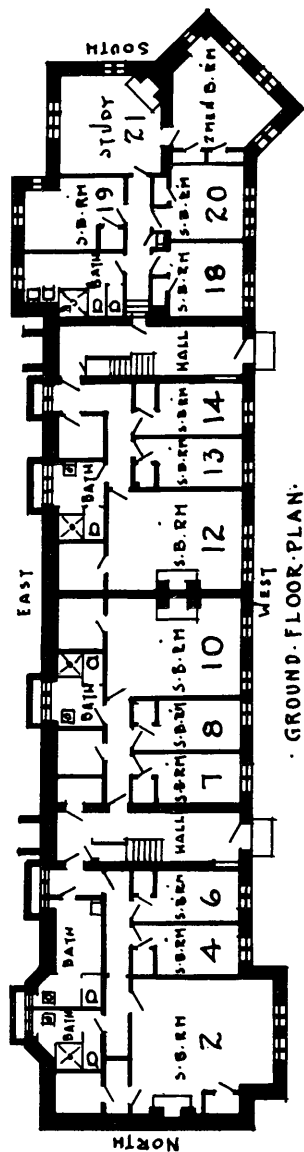

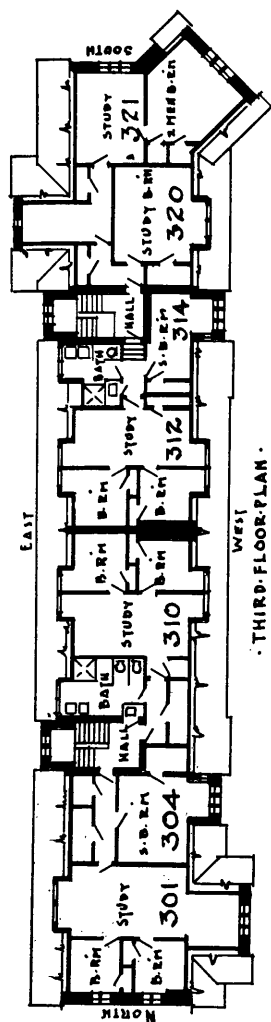

· THIRD-FLOOR-PLAN ·

## NORTH BAKER HALL

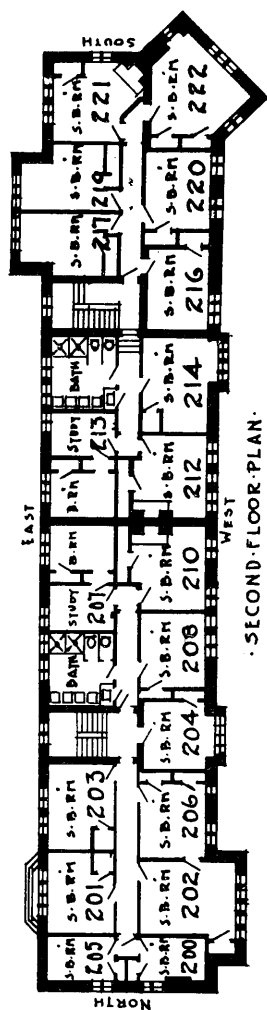

· SECOND-FLOOR-PLAN ·

# NORTH BAKER HALL

GROUND FLOOR			FIRST FLOOR			SECOND FLOOR			THIRD FLOOR		
ROOM	RENTAL		ROOM	RENTAL		ROOM	RENTAL		ROOM	RENTAL	
2.....	\$255		100.....	\$126		200.....	\$126		301.....	\$444	
4.....	126		101.....	219		201.....	219		304.....	198	
6.....	126		102.....	223		202.....	223		310.....	444	
7.....	126		103.....	207		203.....	207		312.....	438	
8.....	126		104.....	198		204.....	201		314.....	171	
10.....	249		105.....	126		205.....	126		320.....	207	
12.....	249		106.....	201		206.....	198		321.....	378	
13.....	126		107.....	235		207.....	235				
14.....	126		108.....	201		208.....	201				
18.....	189		110.....	235		210.....	235				
19.....	195		112.....	235		212.....	235				
20.....	189		113.....	235		213.....	235				
21.....	438		114.....	207		214.....	207				
			116.....	201		216.....	201				
			117.....	207		217.....	207				
			119.....	201		219.....	201				
			120.....	201		220.....	201				
			121.....	223		221.....	223				
			122.....	228		222.....	228				

Occupants of suites 2, 10, 12 may take a roommate for \$100 additional to the rent stated.



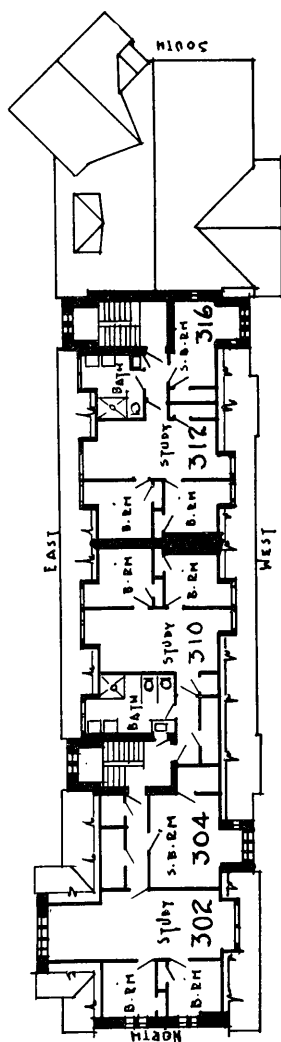

· THIRD-FLOOR PLAN ·

## SOUTH BAKER HALL

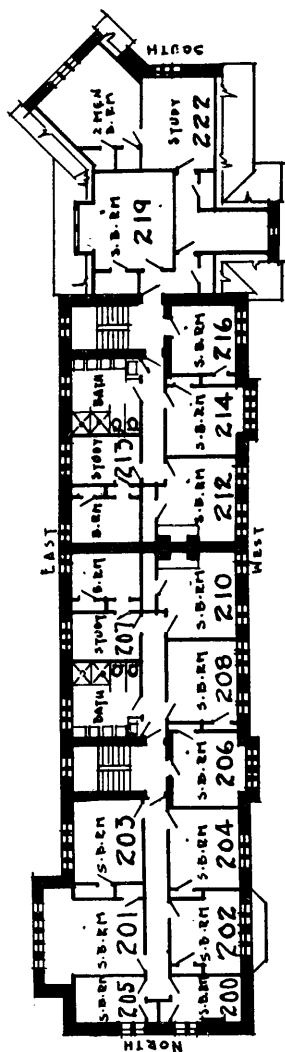

· SECOND-FLOOR PLAN ·

# SOUTH BAKER HALL

GROUND FLOOR	
ROOM	RENTAL
7.....	\$126
8.....	126
10.....	249
17.....	201
19.....	201
20.....	201
22.....	444
20A.....	186
22A.....	420

FIRST FLOOR	
ROOM	RENTAL
100.....	\$126
101.....	223
102.....	213
103.....	207
104.....	207
105.....	126
106.....	201
107.....	235
108.....	201
110.....	235
112.....	235
113.....	235
114.....	201
116.....	201
117.....	201
118.....	201
119.....	201
120.....	201
122.....	444

SECOND FLOOR	
ROOM	RENTAL
200.....	\$126
201.....	223
202.....	207
203.....	207
204.....	201
205.....	126
206.....	201
207.....	235
208.....	201
210.....	235
212.....	235
213.....	235
214.....	201
216.....	201
219.....	201
222.....	384

THIRD FLOOR	
ROOM	RENTAL
302.....	\$450
304.....	198
310.....	444
312.....	444
316.....	171

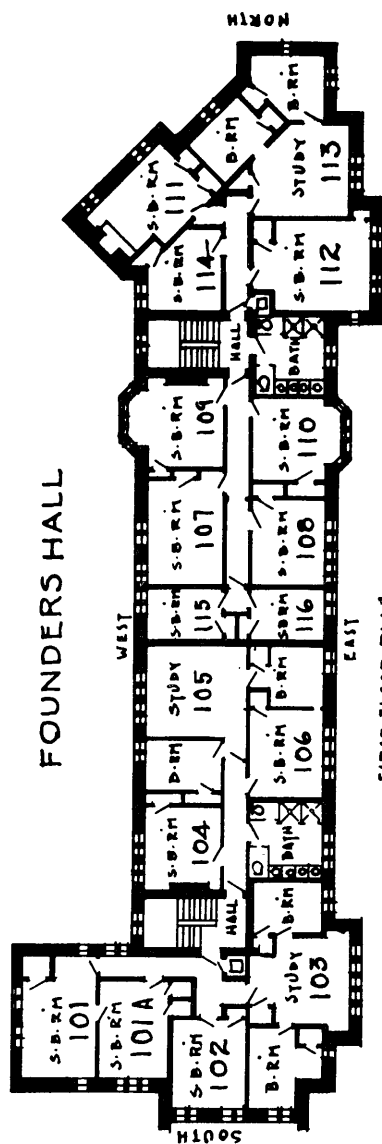

· FIRST FLOOR PLAN ·

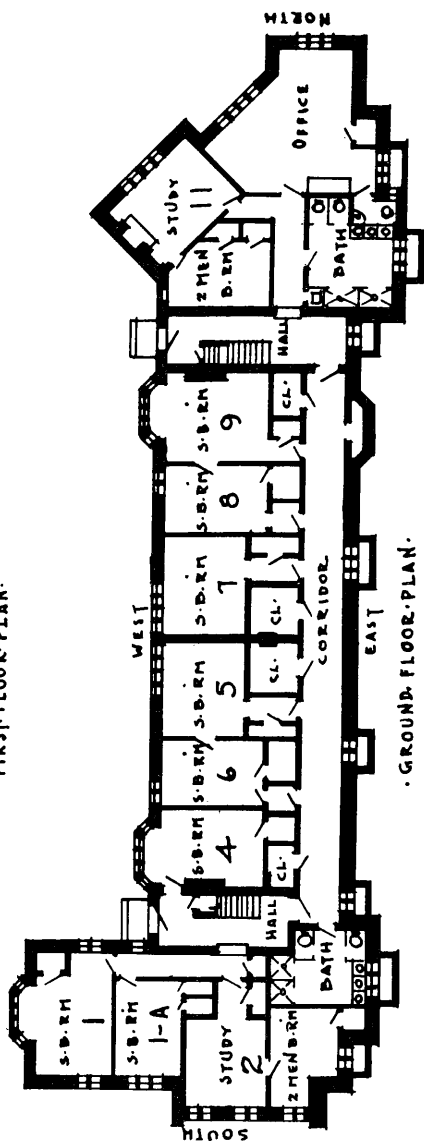

· GROUND FLOOR PLAN ·



# FOUNDERS HALL

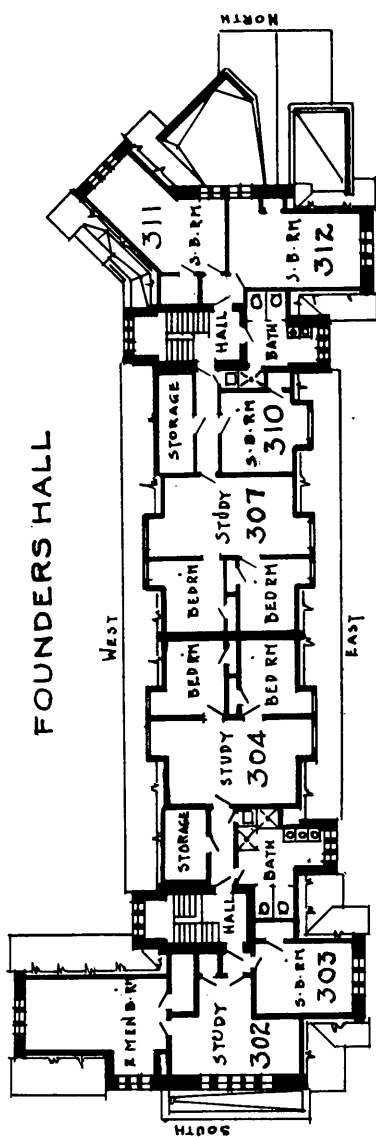

THIRD-FLOOR PLAN

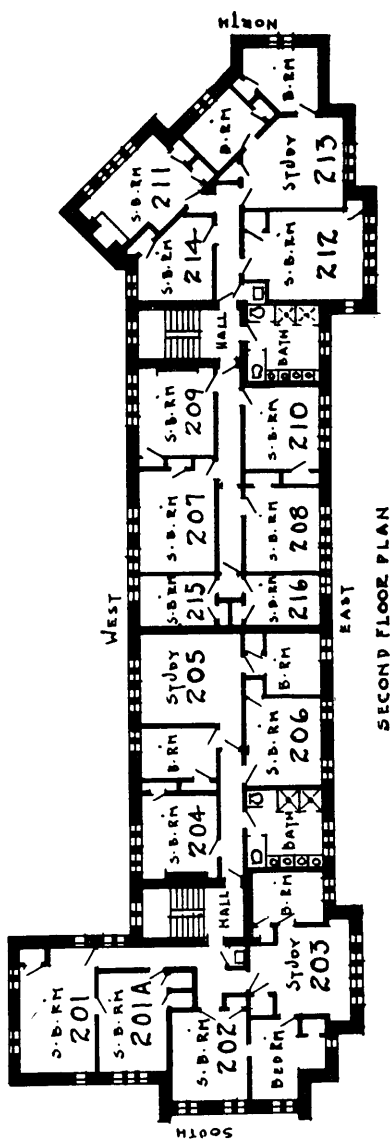

SECOND FLOOR PLAN

# FOUNDERS HALL

GROUND FLOOR	
ROOM	RENTAL
4.....	..\$216
5.....	...213
6.....	...201
7.....	...201
8.....	...201
9.....	...216
11.....	...408

FIRST FLOOR		SECOND FLOOR	
ROOM	RENTAL	ROOM	RENTAL
101-A.....	..\$207	201-A.....	..\$207
101.....	...222	201.....	...222
102.....	...207	202.....	...207
103.....	...438	203.....	...438
104.....	...201	204.....	...201
105.....	...444	205.....	...444
106.....	...201	206.....	...201
107.....	...210	207.....	...201
108.....	...210	208.....	...210
109.....	...216	209.....	...216
110.....	...210	210.....	...210
111.....	...228	211.....	...228
112.....	...213	212.....	...213
113.....	...438	213.....	...438
114.....	...201	214.....	...201
115-16.....	...235	215-16.....	...235

THIRD FLOOR	
ROOM	RENTAL
302.....	....\$432
303.....	....189
304.....	....444
307.....	....444
310.....	....189
311.....	....201
312.....	....201

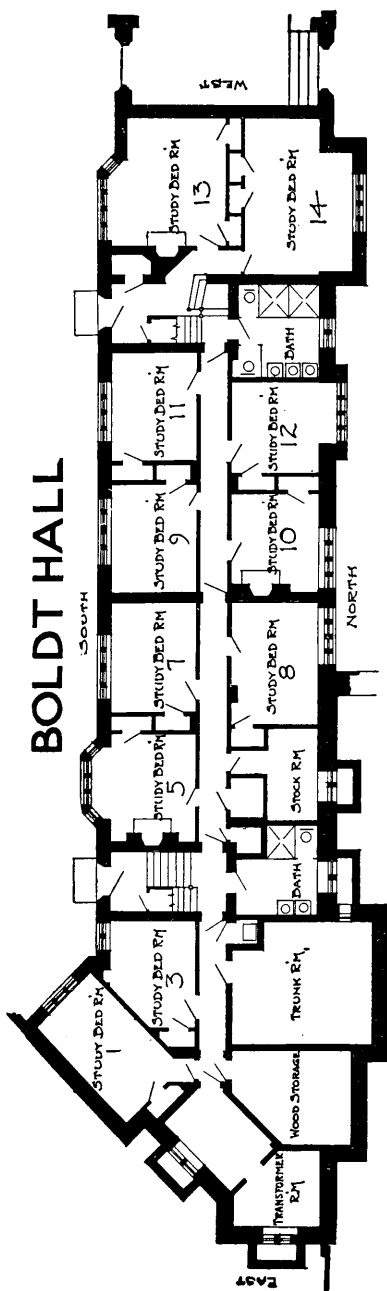

GROUND FLOOR PLAN

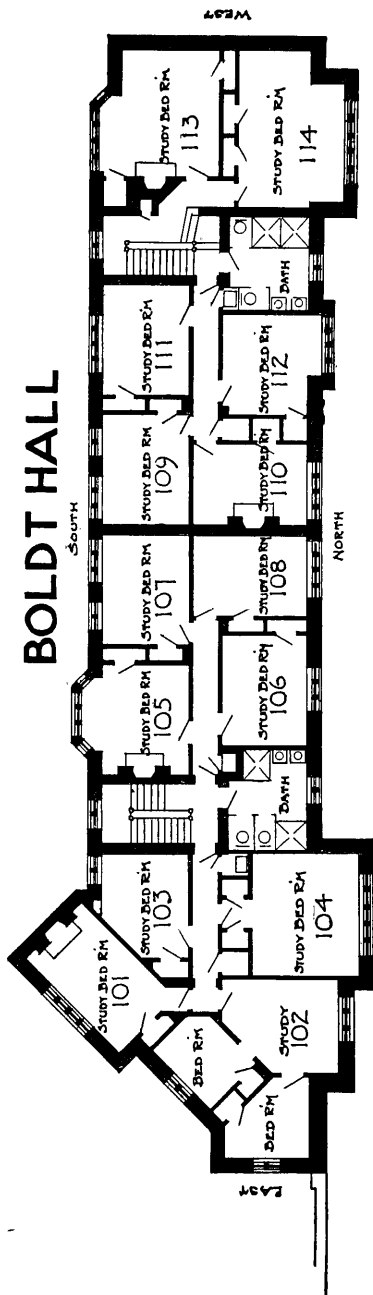

FIRST FLOOR PLAN

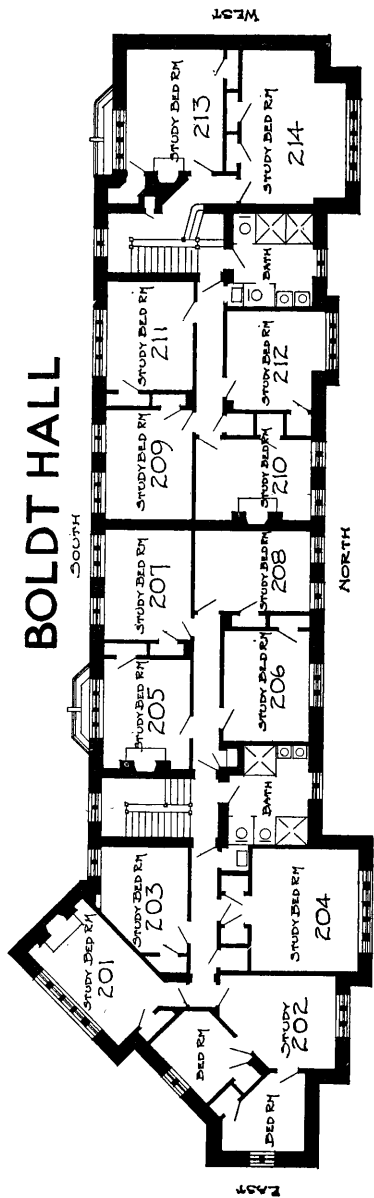

SECOND FLOOR PLAN

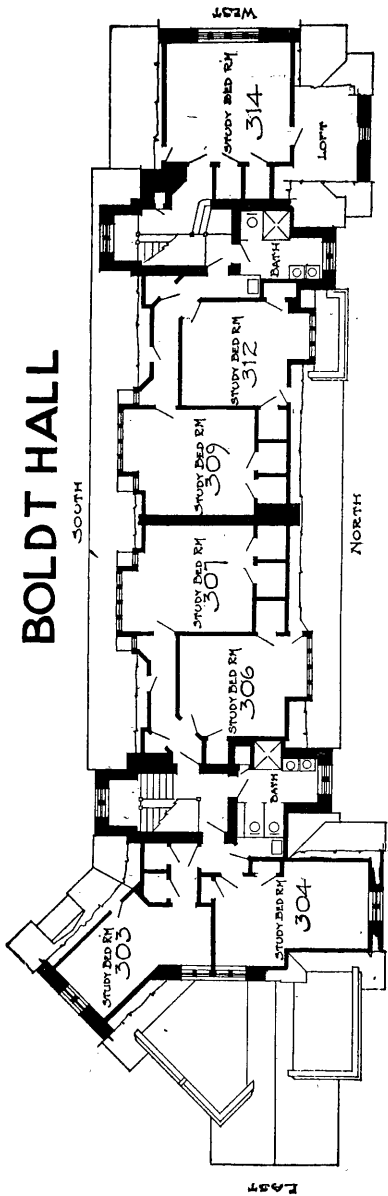

THIRD FLOOR PLAN

# BOLDT HALL

GROUND FLOOR		FIRST FLOOR		SECOND FLOOR		THIRD FLOOR	
ROOM	RENTAL	ROOM	RENTAL	ROOM	RENTAL	ROOM	RENTAL
1.....	..\$213	101. . . .	..\$228	201. . . . .	..\$228	303..	.....\$213
3.....	.. 201	102. . . .	.. 450	202. . . . .	.. 450	304. . . . .	..... 246
5.....	.. 228	103. . . .	.. 201	203. . . . .	..... 201	306. . . . .	..... 222
7.....	.. 213	104. . . .	.. 258	204. . . . .	..... 258	307. . . . .	..... 222
8.....	.. 213	105. . . .	.. 228	205. . . . .	.. 222	309. . . . .	..... 222
9.....	.. 213	106. . . .	.. 213	206. . . . .	.. 213	312. . . . .	..... 222
10.....	.. 219	107. . . .	.. 213	207. . . . .	.. 213	314. . . . .	..... 246
11.....	.. 213	108. . . .	.. 213	208. . . . .	.. 213		
12.....	.. 213	109. . . .	.. 213	209. . . . .	.. 213		
13.....	.. 258	110. . . .	.. 222	210. . . . .	.. 222		
14.....	.. 258	111. . . .	.. 213	211. . . . .	.. 213		
		112. . . .	.. 213	212. . . . .	.. 213		
		113. . . .	.. 258	213. . . . .	.. 258		
		114. . . .	.. 258	214. . . . .	.. 258		

An occupant of Room No. 13, 14, 104, 113, 114, 204, 213, 214, 304, or 314 may take a roommate for \$100 additional to the rental stated.

# BOLDT TOWER

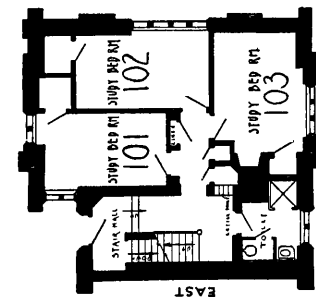

FIRST FLOOR PLAN

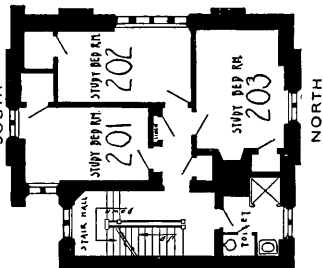

SECOND FLOOR PLAN

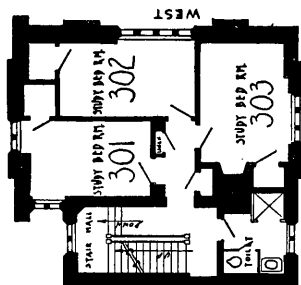

THIRD FLOOR PLAN

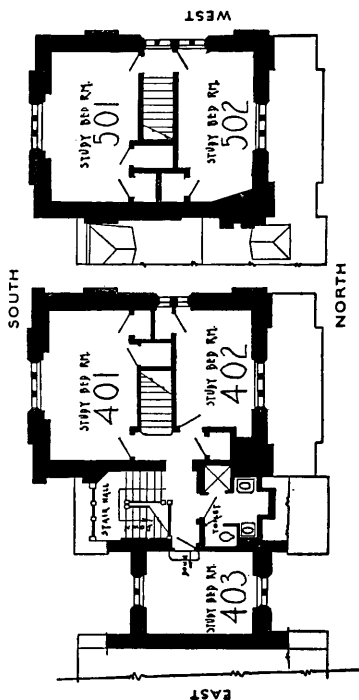

FOURTH FLOOR PLAN

FIFTH FLOOR PLAN

# BOLDT TOWER

FIRST FLOOR		SECOND FLOOR		THIRD FLOOR		FOURTH FLOOR	
ROOM	RENTAL	ROOM	RENTAL	ROOM	RENTAL	ROOM	RENTAL
101.....	\$216	201.....	.. \$216	301.....	.. \$216	401.....	\$244
102.....	216	202.....	216	302.....	.. 216	402.....	216
103.....	228	203.....	228	303.....	.. 228	403.....	201
						FIFTH FLOOR	
						501.....	.. \$216
						502.....	.. 216

An occupant of Room 401 or 501 may take a roommate for \$100 additional to the rental stated.

The floor plan of the second floor of the Lyon Hall is oriented with North at the top. The plan shows a large central area labeled 'LYON HALL' at the top. To the right of this central area is a long corridor with several rooms labeled 'Lyon Hall' and 'Lyon Hall'. To the left of the central area is another long corridor with several rooms labeled 'Lyon Hall' and 'Lyon Hall'. At the bottom of the plan, there is a large area labeled 'Lyon Hall' and a smaller area labeled 'Lyon Hall'. The plan also shows a 'Lyon Hall' area on the right side, a 'Lyon Hall' area on the left side, and a 'Lyon Hall' area at the bottom. The plan is labeled 'Lyon Hall' and 'Lyon Hall'.

**BASEMENT FLOOR PLAN**



# WAR MEMORIAL

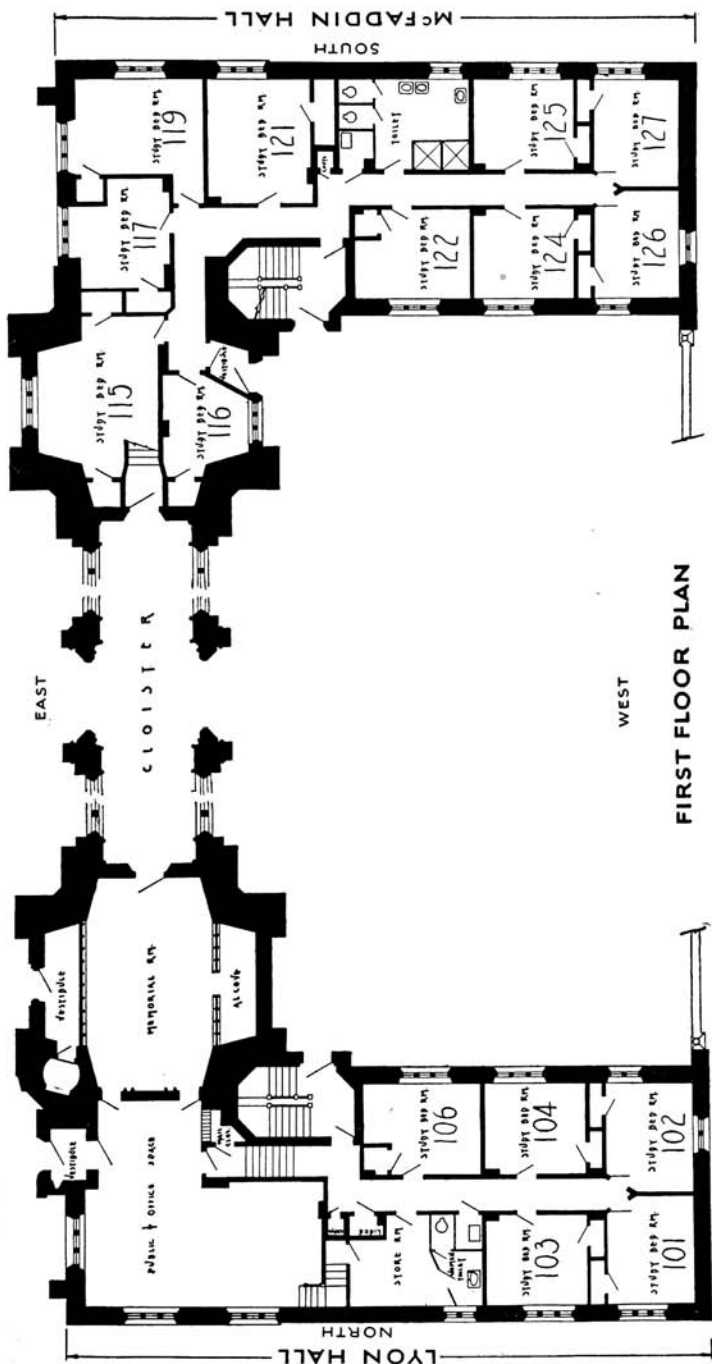

# WAR MEMORIAL

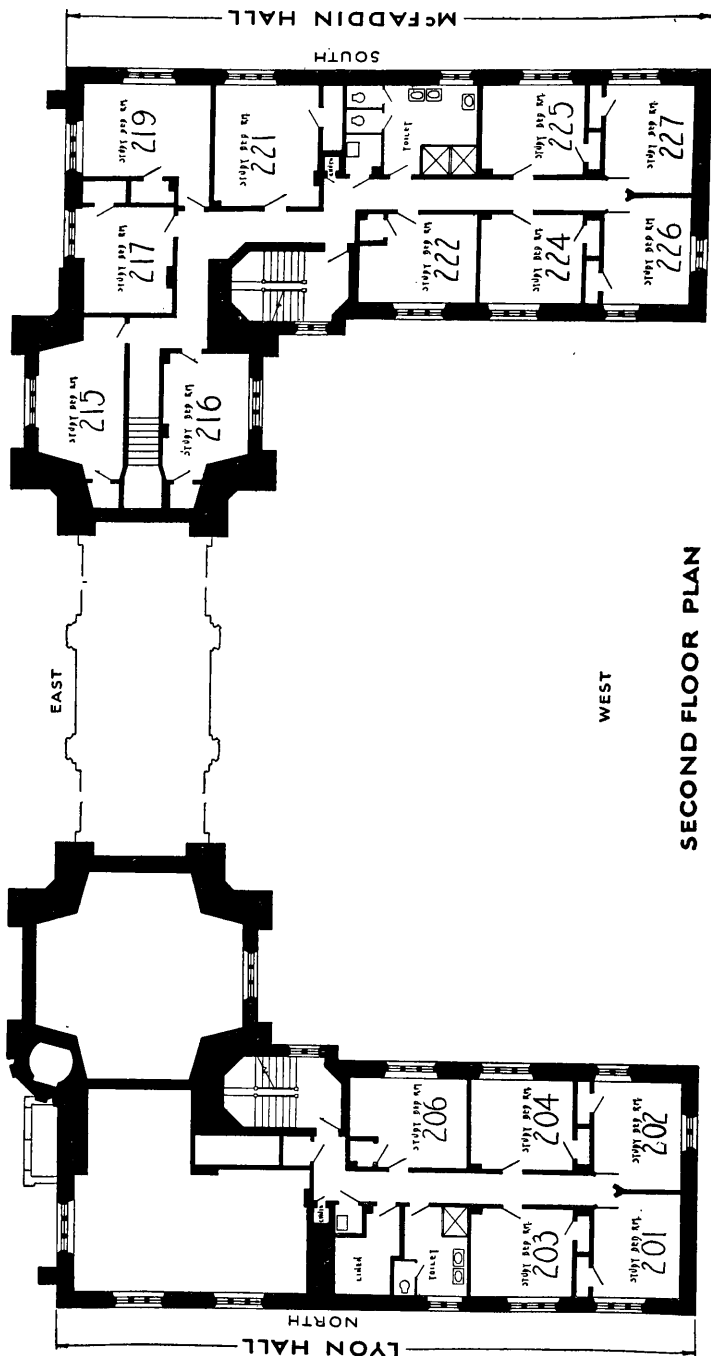

# WAR MEMORIAL

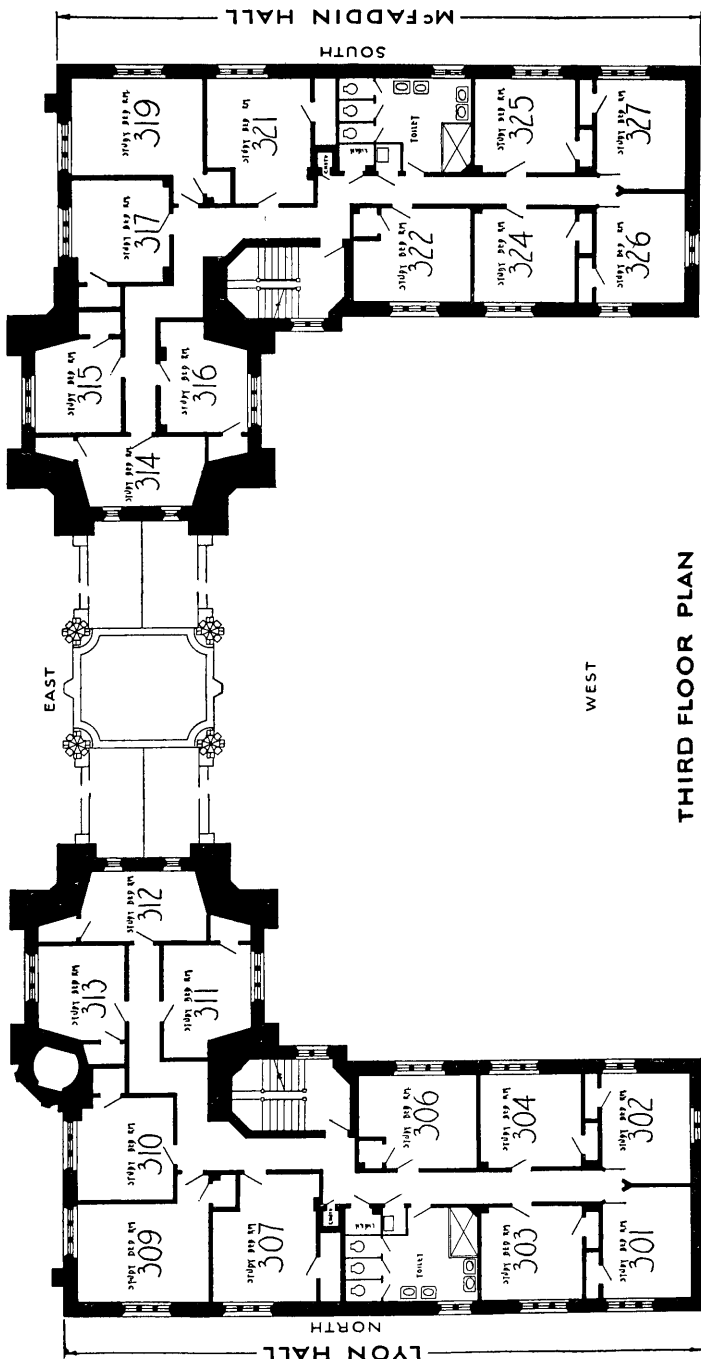

# WAR MEMORIAL

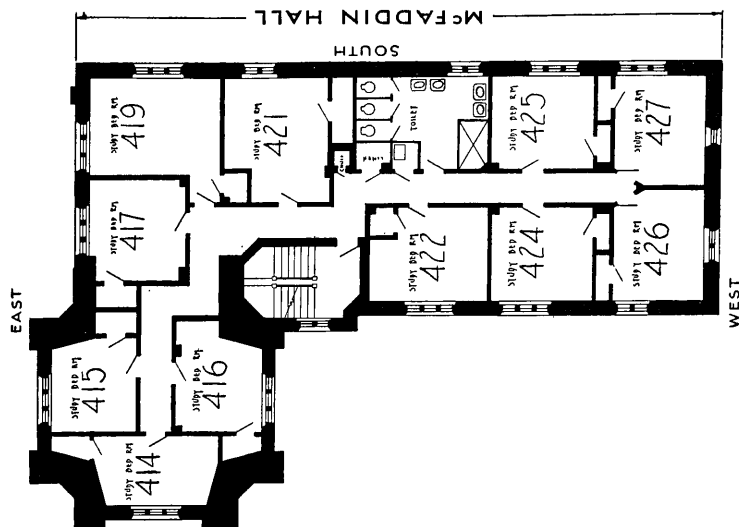
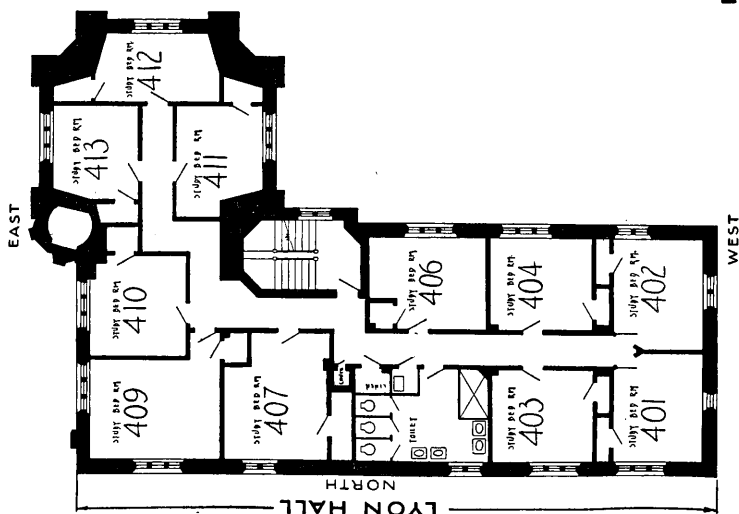

# WAR MEMORIAL

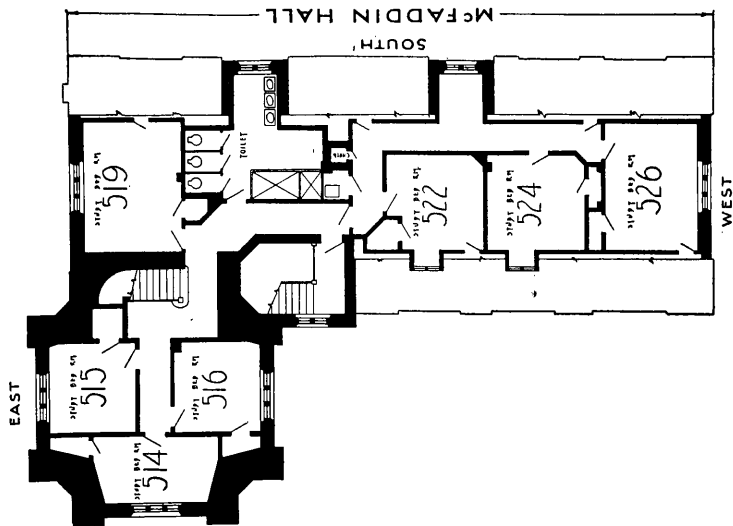
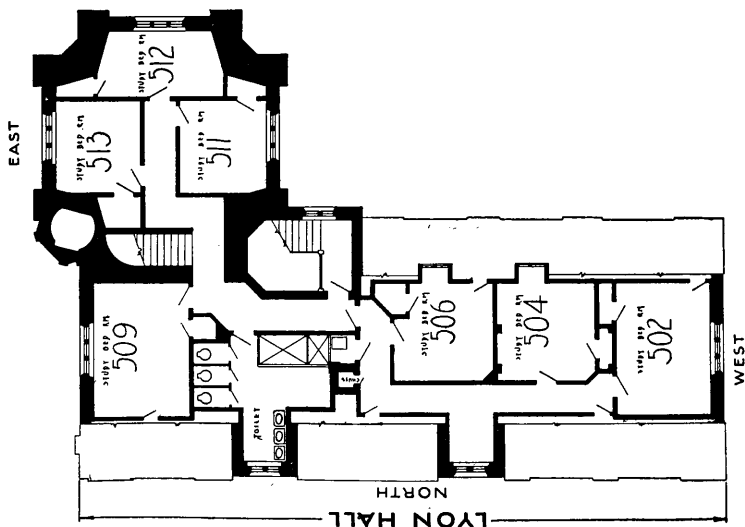

FIFTH FLOOR PLAN

# WAR MEMORIAL

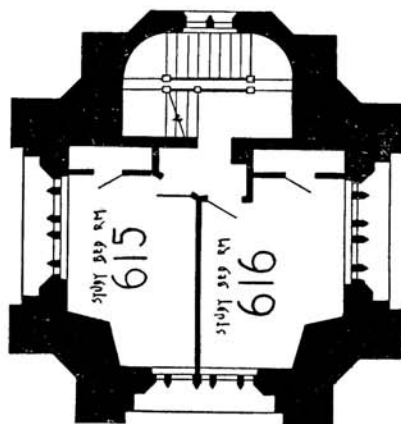

SIXTH FLOOR PLAN  
SOUTH TOWER

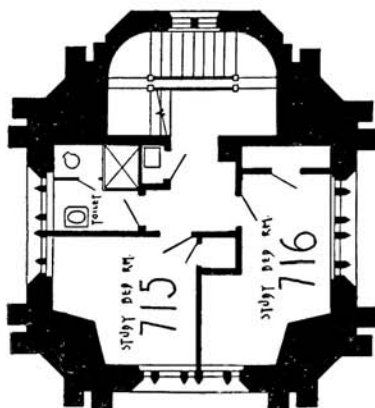

SEVENTH FLOOR PLAN  
SOUTH TOWER

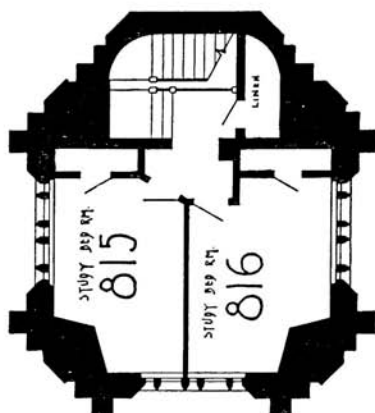

EIGHTH FLOOR PLAN  
SOUTH TOWER

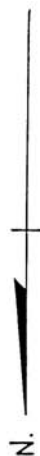

# LYON HALL AND ARMY TOWER

ENTRANCE FLOOR	
ROOM	RENTAL
1.....	\$186
2.....	201
3.....	201
FIRST FLOOR	
101.....	\$222
*102.....	228
103.....	222
104.....	222
106.....	222

SECOND FLOOR	
ROOM	RENTAL
201.....	\$222
202.....	228
203.....	222
204.....	222
206.....	222

THIRD FLOOR	
ROOM	RENTAL
301.....	\$222
302.....	228
303.....	222
304.....	222
306.....	222
307.....	222
*309..	244
310.....	222
311.....	222
312.....	222
313.....	222

FOURTH FLOOR	
ROOM	RENTAL
401.....	\$228
402.....	228
403.....	222
404.....	222
406.....	222
407.....	222
*409.....	244
410.....	222
411.....	222
412.....	222
413.....	222

FIFTH FLOOR	
502.....	\$222
504.....	201
506.....	201
509.....	222
511.....	216
512.....	216
513.....	216

---

\*Only one window, not two as plan indicates.

## MCFADDIN HALL AND NAVY TOWER

ENTRANCE FLOOR			SECOND FLOOR			THIRD FLOOR			FOURTH FLOOR		
ROOM	RENTAL		ROOM	RENTAL		ROOM	RENTAL		ROOM	RENTAL	
23.....	\$201		216.....	..	..\$222	314.	.	. .. \$222	414..	.	.. . \$222
25.....	201.		217.....	..	228	315.	.	.. 222	415.....	.	.. 222
27.....	201		*219....	..	222	316..	.	.. 222	416.....	.	.. 222
			221.....	..	244	317 ..	.	.. 222	417. .	.	.. 222
FIRST FLOOR			*221.....	..	222	*319... .	.	.. 244	*419..	.	.. 244
I15...for one	\$258		222.....	..	222	321.	.	.. 222	421. .	.	.. 222
I16.....	201		224.....	..	222	322.	.	.. 222	422..	.	.. 222
I17.....	222		225. .	..	222	324.	.	.. 222	424.....	.	.. 222
I19.....	244		226..	..	228	325. .	.	.. 222	425. .	.	.. 222
I21.....	222		227. .	..	222	326.	.	.. 228	426. .	.	.. 228
I22.....	222					327. .	.	.. 222	427 ..	.	.. 228
I24.....	222										
I25.....	222										
*I26.....	228										
I27.....	222										
									FIFTH FLOOR		
									514. ....	.....\$216	
									515. ....	.. 216	
									516.....	.. 216	
									519.....	.. 222	
									522.. .	.. 201	
									524.. .	.. 201	
									526.. .	.. 222	

An occupant of Room 115 Navy Tower may take a roommate for \$100 additional to the rental stated.

\*Only one window, not two as plan indicates.





# MENNEN HALL

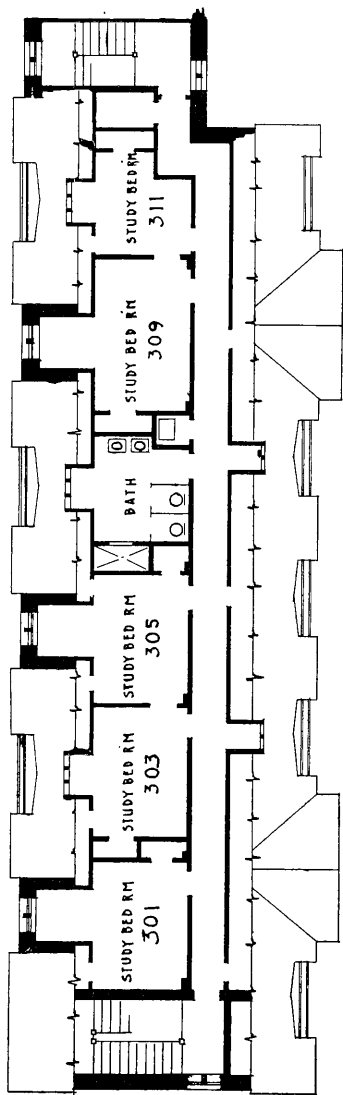

## THIRD FLOOR PLAN

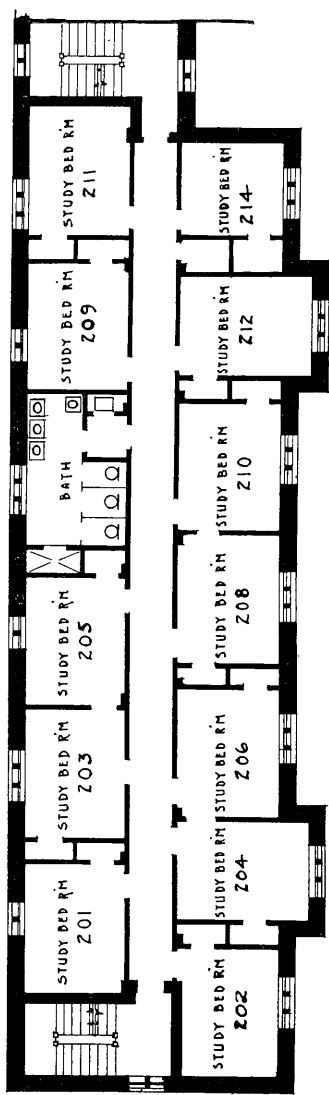

## SECOND FLOOR PLAN

# MENNEN HALL

GROUND FLOOR		FIRST FLOOR		SECOND FLOOR		THIRD FLOOR	
ROOM	RENTAL	ROOM	RENTAL	ROOM	RENTAL	ROOM	RENTAL
2..	.. \$216	101.	.. \$222	201.	.. \$222	301.	.. \$198
4.	.. 216	102.	.. 222	202.	.. 222	303.	.. 198
6.	.. 216	103.	.. 222	203.	.. 222	305.	.. 198
8.	.. 216	104.	.. 222	204.	.. 222	309.	.. 198
10.	.. 216	105.	.. 222	205.	.. 222	311.	.. 189
12.	.. 216	106.	.. 222	206.	.. 222		
14.	.. 201	108.	.. 222	208.	.. 222		
		109.	.. 222	209.	.. 222		
		110.	.. 222	210.	.. 222		
		111.	.. 222	211.	.. 222		
		112.	.. 222	212.	.. 222		
		114.	.. 201	214.	.. 201		

## CORNELL UNIVERSITY OFFICIAL PUBLICATION

This series of pamphlets is designed to give prospective students and other persons information about Cornell University. No charge is made for the pamphlet unless a price is indicated after its name in the list below. Requests for pamphlets should be addressed to the Secretary of the University at Ithaca. *Money orders should be made payable to CORNELL UNIVERSITY.*

The prospective student should have a copy of the

*General Information Number*

and a copy of one or more of the following Announcements:

*Announcement of the Graduate School.*

*Announcement of the Medical College.*

*Announcement of the Law School.*

*Announcement of the College of Arts and Sciences.*

*Announcement of the College of Architecture.*

*Announcement of the College of Engineering.*

*Announcement of the New York State College of Agriculture.*

*Announcement of the Two-Year Courses in Agriculture.*

*Announcement of the Winter Courses in the College of Agriculture.*

*Announcement of the Courses in Wild-Life Conservation and Management.*

*Announcement of the Farm Study Courses.*

*Program of the Annual Farm and Home Week.*

*Announcement of the New York State College of Home Economics.*

*Announcement of the Course in Hotel Administration.*

*Announcement of the New York State Veterinary College.*

*Announcement of the Graduate School of Education.*

*Announcement of the Department of Chemistry.*

*Announcement of the Summer Session.*

*Annual Report of the President.*

Special departmental announcements, a list of prizes, etc.

*Directory of the University.* Price, postpaid, 25 cents.

Correspondence regarding the Cornell University Official Publication should be addressed to

THE SECRETARY, CORNELL UNIVERSITY,  
ITHACA, NEW YORK.