

# CORNELL UNIVERSITY OFFICIAL PUBLICATION

---

Volume XIX

Number F

## Residential Halls for Men

Ithaca, New York  
Published by the University  
March 15, 1928

For any information about the Residential Halls that cannot  
be found in this pamphlet, inquire at the office of the  
Manager of Residential Halls in Morrill Hall

## RESIDENTIAL HALLS FOR MEN

THE system of Residential Halls for men at Cornell University consists at present of Cascadilla Hall, at the south end of the campus, and five halls comprising Baker Court, Founders Hall and Boldt Hall, situated in West Avenue. These buildings in West Avenue form the nucleus of a new group of dormitories now in the course of construction on a fifteen-acre plot lying to the west of the main Quadrangle and bounded by Stewart, University, and West Avenues.

Cascadilla Hall is a stone building, with an adequate system of fire escapes and automatic fire alarms. It furnishes accommodations for about 170 men. It is divided into four sections, each with separate entrance and fireproof stairways. The five new buildings are of fireproof construction throughout and afford accommodations for about 300 men.

### ROOMS

The accompanying diagrams show the location and relative sizes of the rooms. The average rent of a single room in Cascadilla Hall on a basis of 36 weeks is about \$180 for the year or \$5.00 a week. The average price in the new buildings is about \$201 or \$5.50 a week. Complete lists of rooms and prices will be found in connection with the room diagrams of each building in the latter part of this pamphlet.

### FURNISHINGS

Rooms are furnished with rug, desk, desk chair, morris chair, bent-wood chair, bureau, iron bedstead 3 feet by 6½ feet, couch cover, curtains, bedding and bed linen. Bed linen is laundered by the University free of charge. All rooms are heated by steam and lighted by electricity.

### GOVERNMENT

The administration of the halls is under the direction of a Manager of Residential Halls, whose office is in Morrill Hall. Housekeepers are in immediate charge of the several buildings. Subject to the University's general rules with regard to student conduct, and the rules contained herein, the residents of the halls are, so far as practicable, left to the regulation of their own affairs. Each occupant is expected to conduct himself with due regard for the rights and comfort of others in the building.



## DINING ROOMS

Dining rooms, with meals served on the cafeteria plan, are conducted by the University in Cascadilla Hall, in Willard Straight Hall near Baker Court, and in the Home Economics Cafeteria on the Agricultural Quadrangle.

### RULES AND REGULATIONS

Any male student, in good standing in the University, who does not hold a position higher than that of Assistant in the instructing staff, is eligible for a room in the Residential Halls for men.

Every occupant of a room is required to sign a lease in the following form:

I, [                    ], hereby lease from Cornell University for the university year [                    ] Room No. [    ] in [                    ] Hall and agree to pay therefor the sum of [                    ] dollars subject to the following terms, conditions, and reservations:

Possession of the room may be had two days preceding the first registration day of the University year and must be relinquished on the day following the lessee's last examination in June (unless arrangements for holding over have been made with the Manager of Residential Halls prior to June 1) in as good condition as when taken, ordinary wear and tear excepted.

The rent shall be paid in three installments, on September 1, December 15, and April 15. Failure to pay the first installment by September 1 shall be regarded as a surrender of the lease and a forfeiture of the deposit.

The rooms shall be used only as living rooms in accordance with the rules of the University and in such manner as not to disturb the other occupants of the building. Gambling, the use of beer or other intoxicating beverages, the keeping of dogs, cats or other animals, cooking, and the installation of gas or electric heating devices anywhere in the building are strictly prohibited. No roommate shall be taken, no assignment of this lease made, nor the room or any part thereof sublet without the written consent of the Manager of Residential Halls.

If the lessee is dropped from, or leaves the University for reasons satisfactory to the Comptroller, he may be released from his lease on payment of 10 per cent of the term's rent for each week or portion thereof he has held the room. If one of the lessees of a double room or suite is released under this rule the other lessee shall within two weeks bring in a roommate satisfactory to the Manager of Residential Halls or, upon the request of the Manager, move to a single room.

The University may terminate this lease and take possession of the room at any time for violation of any of the provisions herein, for the violation of any University rule, or whenever the rooms are vacated or the connection of the lessee with the University as a student is terminated. The University agrees to furnish light, water, heat when necessary, and ordinary care of the room including laundry of the bed linen, and also to furnish locks and keys for the doors upon request. Any waste of light or water will be charged to the lessee and it is understood that the University shall not be liable directly or indirectly for any damage caused by an insufficiency of heat or for the loss or theft of any articles or property of the lessee anywhere on the premises.

Damage by fire or water rendering the room wholly unfit for occupancy shall entitle the lessee to a pro rata adjustment of the rent for the period during which



the room is unfit for occupancy, unless the damage is such that it is not reparable within sixty days, in which event the lease shall be terminated.

The University reserves the right to take possession of the room at any time for infirmary purposes in the event of an epidemic or other urgent cause and also reserves the right to use the room for any purpose desired during the Christmas or Spring recesses or any other time when it is not actually occupied by the lessee. If the University desires to so use the room, notice shall be given the lessee and sufficient storage space provided for the storage of such articles of personal property as he may desire to remove from the room.

The University will, on request, furnish locks and keys for each room, but it is not to be held liable for any articles or property of tenants lost or stolen anywhere on the premises.

The right to occupy a room is not transferable and terminates with the expiration of the lease. A room may not be leased in the spring by the present occupant, held until fall, and transferred at that time to another, and any attempt to do so will be deemed a fraudulent transaction.

If a room is not claimed by the first day of instruction and no notice has been received by the Manager of Residential Halls, the lease may be regarded as cancelled and the room may be rented.

In the case of single rooms or suites in any of the Halls where an additional roommate is allowed, the lessee or lessees shall be responsible for the room or suite and the rent, and the additional roommate acquires no rights in the lease.

If one of the lessees of a suite is released in accordance with the rules, the remaining tenant must find a roommate within two weeks or, upon request of the Manager of Residential Halls, move to a single room.

In case of an epidemic, the University reserves the right to require rooms to be temporarily surrendered for infirmary purposes.

Upon application to the housekeeper, permission may be obtained for ladies to visit the rooms or buildings.

Each tenant will be allowed to store for the summer one box or trunk, not exceeding twelve cubic feet in size, if he has signed a lease for a room in the Residential Halls for the following academic year. A charge of twenty-five cents each month will be made for all other trunks, boxes, etc., which may be left in the building when the owner vacates the room. All such articles are stored at the owner's risk and will be disposed of if not removed within six months.

The telephone service in the Residential Halls is on the pay station plan. Outgoing messages are charged for, but no charge is made for incoming calls.

A private telephone, for the use of the occupant of the room only, may be installed at the expense of the occupant in any room that is



supplied by a telephone conduit, but only upon order of the Comptroller. The rooms equipped with telephone conduits are indicated by an asterisk before the number of the room.

Radio equipment may be installed only by the University's Department of Buildings and Grounds, at the tenant's expense, and only with the written consent of the Comptroller.

#### DEPOSITS

No application will be considered that is not accompanied by the required deposit of ten dollars a man, to cover the return of keys, damage to buildings or furniture other than ordinary wear and tear, and to insure the completion of the lease. This deposit, less any charges against it, may be refunded upon the completion of the terms of the lease or the surrender of the room, subject to the conditions named below.

If the lessee surrenders his lease to the Manager of Residential Halls on or before September 1, the ten dollar deposit will be refunded. If the lease is surrendered after September 1 the deposit will be forfeited.

#### ASSIGNMENT OF ROOMS

No application for rooms for the following academic year will be received prior to March 1.

If none of the rooms specifically applied for be available, assignment will be made from rooms similar in price and location.

In assigning rooms the following rules and preferences will be followed generally, but rooms will be assigned with a view to combining the pleasure of the occupants with the maintenance of order in the buildings, and the University retains the right to refuse to lease to one whose past tenancy has, in any way, been objectionable.

#### FOR MATRICULATED STUDENTS

1. On April 1, applications received prior thereto, from present tenants of the Halls, will be considered, in order determined by lot, except that preference will be given to those applying for their present rooms.

2. An occupant of a double room, left without a roommate, may name a new roommate and his application will receive preference as above.

3. After April 20, a list of rooms then available will be posted at the office of the Manager of Residential Halls and applications will be received until and including May 10, and after that date assignments will be made in order determined by lot.

#### FOR ENTERING STUDENTS

Unfortunately, the capacity of the Residential Halls for men is not commensurate with the registration in the University. In order that the men entering the University may have a chance to secure rooms in the halls, equal to that of men already matriculated, a limited number of rooms in each hall (approximately one-quarter) will, about May first, be set aside for entering students. Before application is made for these rooms the applicant must have received from the Registrar of the University a final permit to register. Applications for rooms from those holding such permits will be considered on September 1, in order as determined by lot, and assignments made of the rooms applied for or of similar rooms. Notice of the results of the drawings for rooms will in all cases be sent out immediately, and failure to deliver a duly executed lease and to pay the first installment of the rent at the office of the Manager of Residential Halls within ten days from the date of the notice will automatically cancel the reservation. If a room is not claimed by the first day of instruction and no notice has been received by the Manager of Residential Halls, to the effect that the lessee will occupy same at a later date, the University may cancel the lease and rent the room, holding the lessee for any loss of rent.



• NORTH •

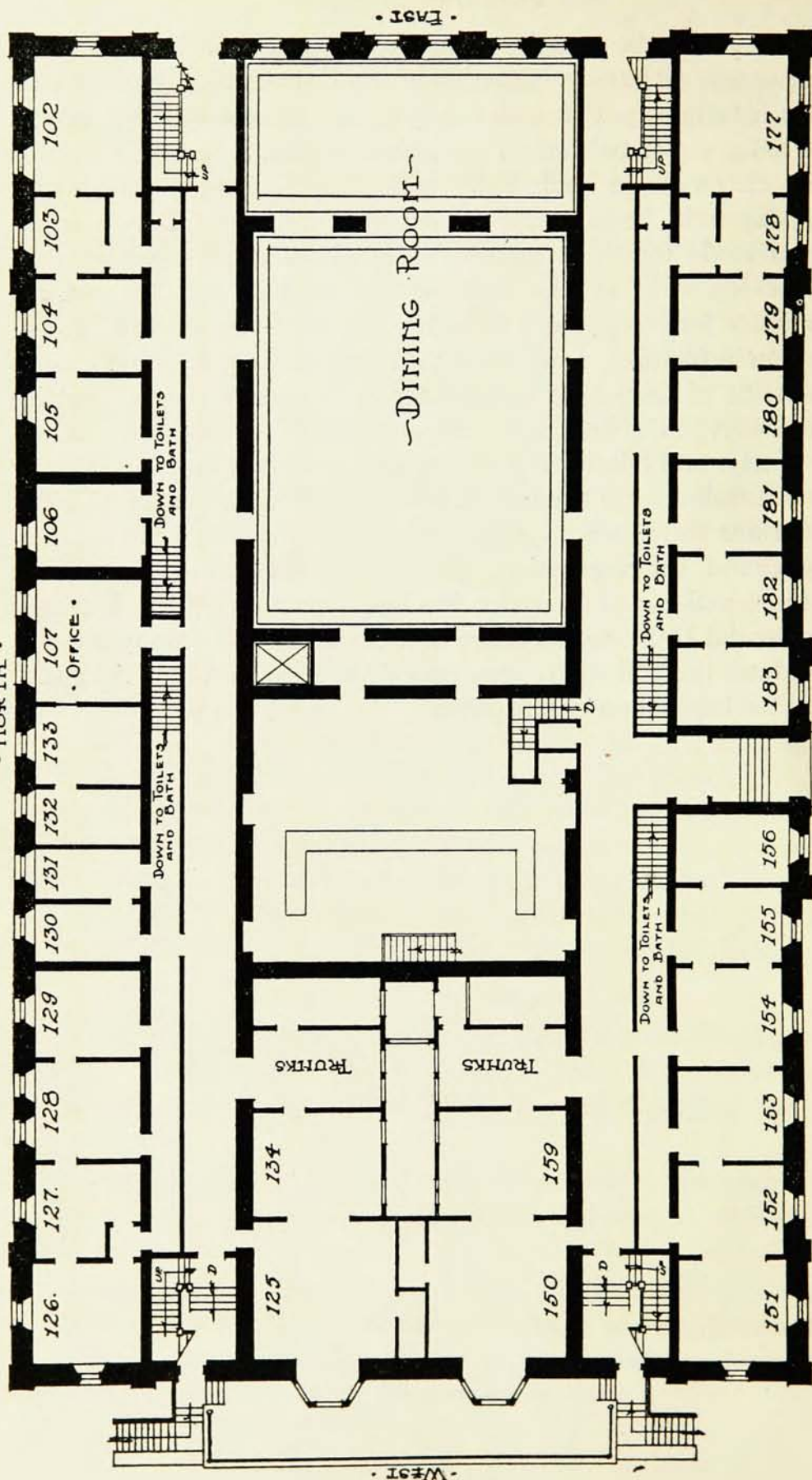

• CASCADILLA HALL •

• FIRST FLOOR PLAN •

• CORNELL UNIVERSITY •



# CASCADILLA HALL

- NORTH -

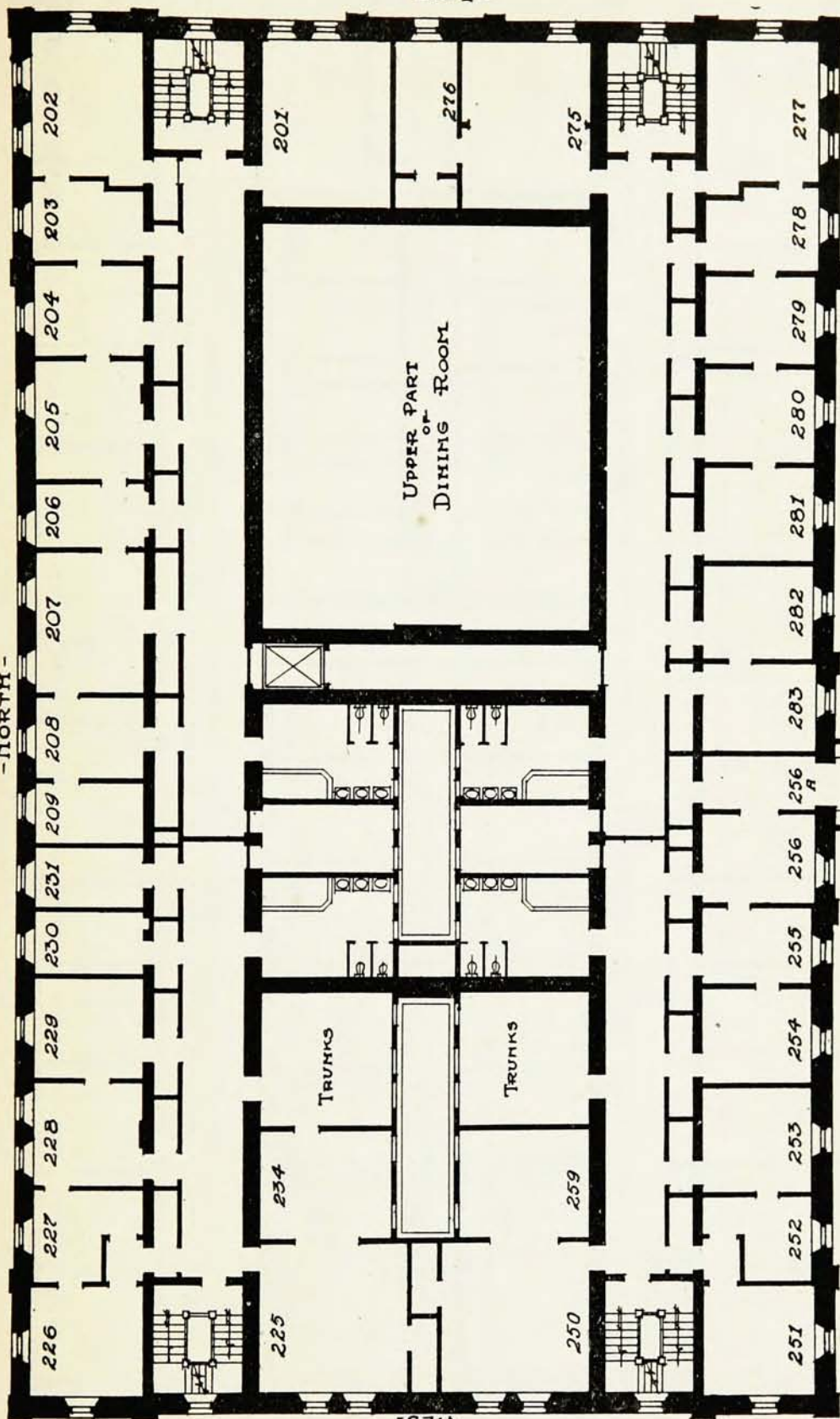

• SECOND FLOOR PLAN •

# CASCADILLA HALL

- North -

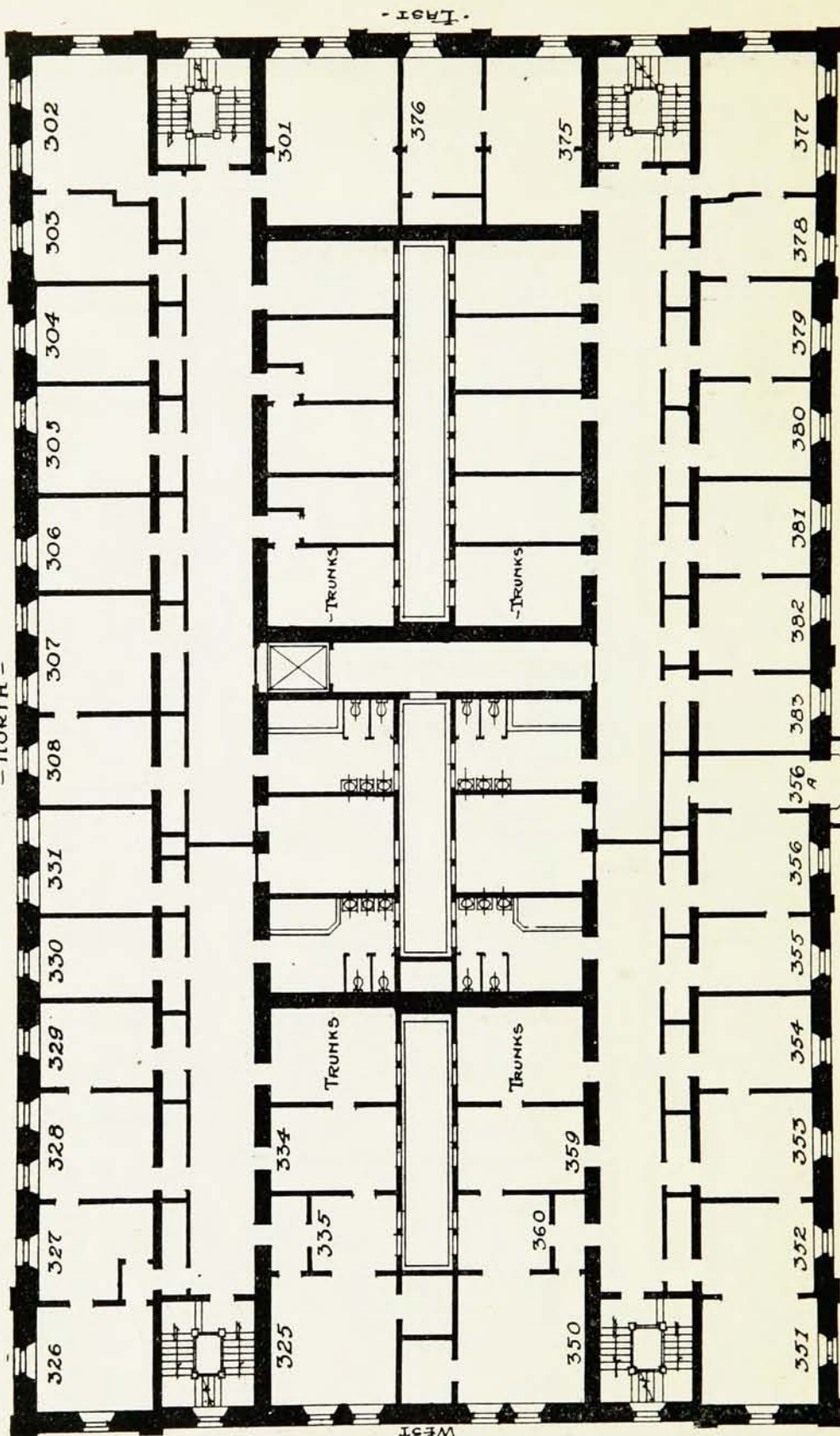

• THIRD FLOOR PLAN •



# CASCADILLA HALL

NORTH

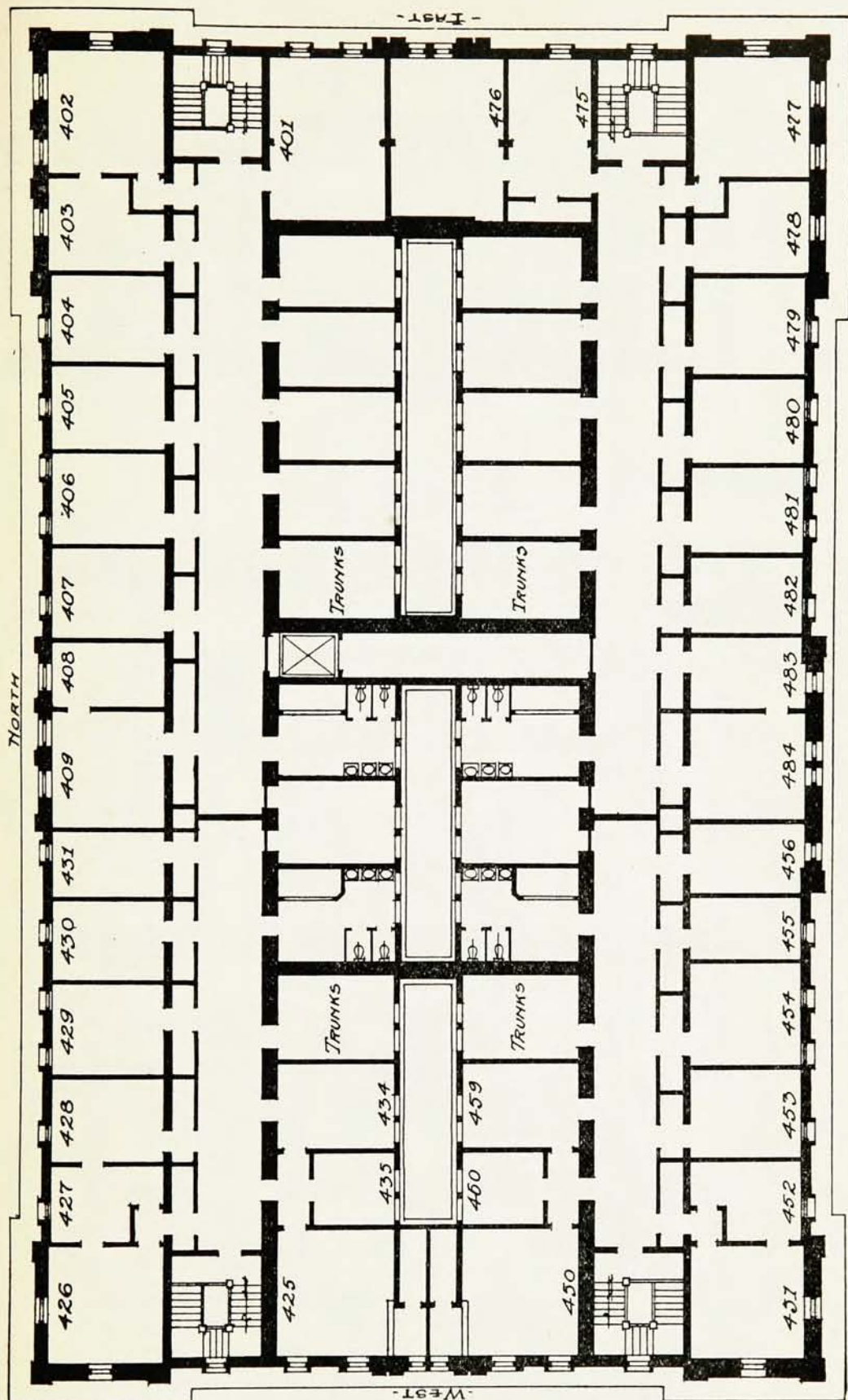

• FOURTH FLOOR PLAN •

# CASCADILLA HALL

RATES FOR 1928-29

Note: Except where prices for two are specifically stated, \$90 a year will be added to the price as given below for each additional occupant.

FIRST FLOOR			SECOND FLOOR			THIRD FLOOR			FOURTH FLOOR		
ROOM	RENTAL		ROOM	RENTAL		ROOM	RENTAL		ROOM	RENTAL	
104.....	\$174		201.....	\$249		301.....	\$249		401.....	\$225	
105.....	174		202.....	255		302.....	255		402.....	231	
106.....	174		203.....	183		303.....	183		403.....	159	
107.....	Office		204.....	186		304.....	186		404.....	174	
130.....	159		205.....	198		305.....	198		405.....	174	
131.....	159		206.....	166		306.....	198		406.....	180	
132 & 133.....	252		207.....	234		307.....	204		407.....	174	
151 & 152.....	288		208 & 209...	276		308.....	198		408 & 409.....	252	
153.....	168		225 & 234...	198 each for 2		325 & 335...	198 each for 2		425 & 435.....	174 each for 2	
154.....	168		226 & 227...	306		326 & 327...	306		426 & 427.....	282	
155 & 156.....	246		228.....	204		328.....	204		428.....	174	
177.....	237		229.....	192		329.....	198		429.....	180	
178.....	159		230.....	166		330.....	198		430.....	174	
179.....	168		231.....	166		331.....	204		431.....	174	
180.....	168		250 & 259...	198 each for 2		350 & 360...	198 each for 2		450 & 460.....	174 each for 2	
181.....	168		251 & 252...	312		351 & 352...	312		451 & 452.....	288	
182 & 183.....	252		253.....	198		353.....	198		453.....	168	
			254.....	192		354.....	192		454.....	174	
			255.....	186		355.....	186		455.....	162	
			256 & 256A...	270		356 & 356A...	270		456.....	162	
			275 & 276...	192 each for 2		375 & 476...	192 each for 2		475 & 476.....	168 each for 2	
			277.....	261		377.....	261		477.....	237	
			278.....	189		378.....	189		478.....	165	
			279.....	192		379.....	192		479.....	168	
			280.....	192		380.....	192		480.....	168	
			281.....	192		381.....	192		481.....	168	
			282.....	192		382.....	192		482.....	168	
			283.....	192		383.....	192		483.....	168	
									484.....	174	



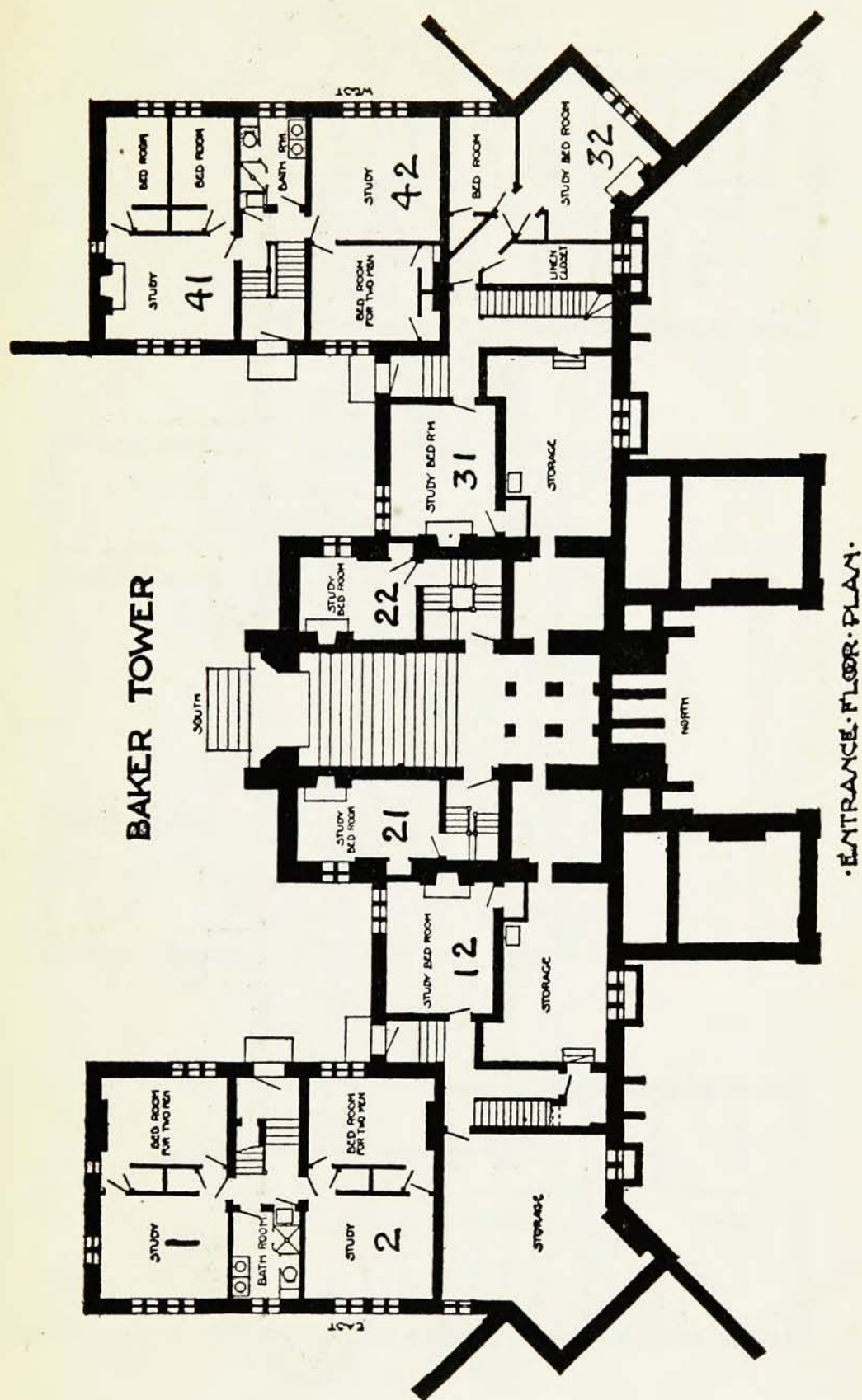

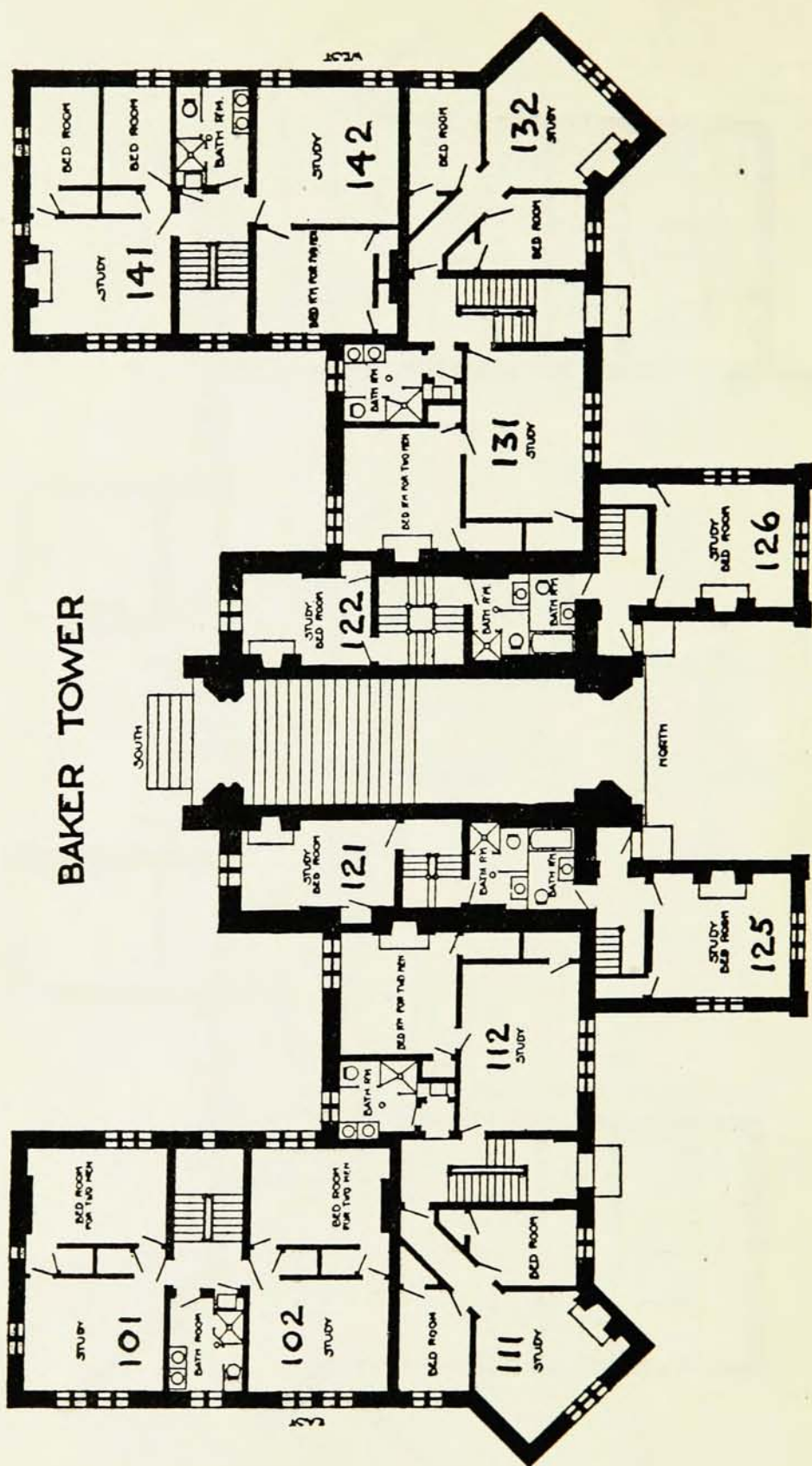



BAKER TOWER

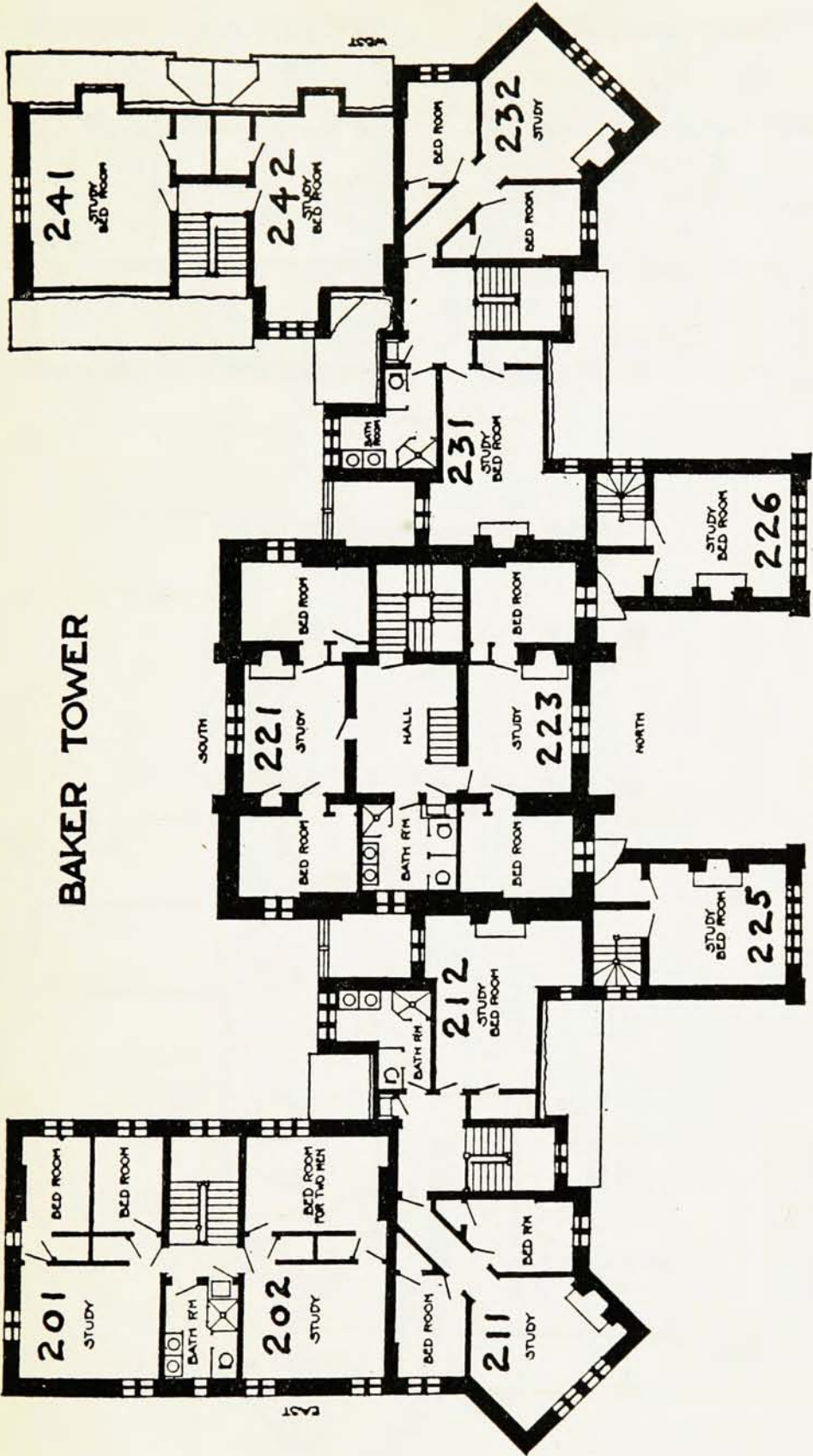

•SECOND FLOOR PLAN•

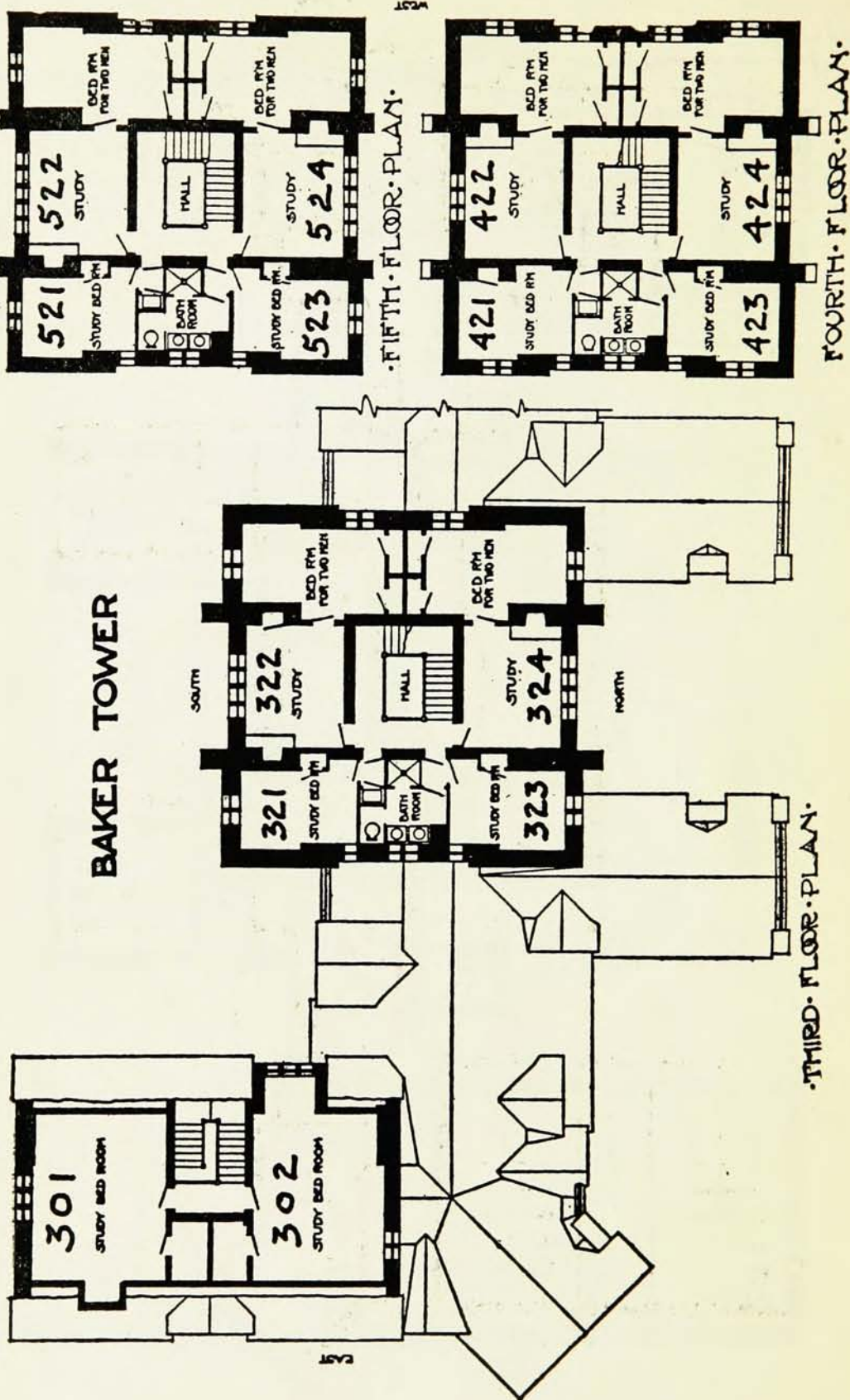



# BAKER TOWER

RATES FOR 1928-29

ENTRANCE FLOOR		FIRST FLOOR		SECOND FLOOR		THIRD FLOOR	
ROOM	RENTAL	ROOM	RENTAL	ROOM	RENTAL	ROOM	RENTAL
1.....	\$420	101.....	\$432	201.....	\$444	301.....	\$231
* 2.....	408	*102.....	432	*202.....	432	*302.....	228
*12.....	222	*111.....	462	*211.....	462	*321.....	207
*21.....	186	*112.....	438	*212.....	216	322.....	426
22.....	174	*121.....	186	221.....	480	*323.....	207
*31.....	222	122.....	174	*223.....	480	324.....	420
*32.....	348	*125.....	237	*225.....	231	FOURTH FLOOR	
41.....	456	*126.....	237	*226.....	231	*421.....	201
*42.....	420	*131.....	438	*231.....	216	422.....	414
		*132.....	462	*232.....	462	*423.....	201
		141.....	456	241.....	231	424.....	408
		*142.....	420	*242.....	228	FIFTH FLOOR	
						*521.....	195
						522.....	402
						*523.....	195
						524.....	396

An occupant of Room 241, 242, 301, or 302 may take a roommate for \$90 additional to the rental stated.

\*Indicates telephone conduit.

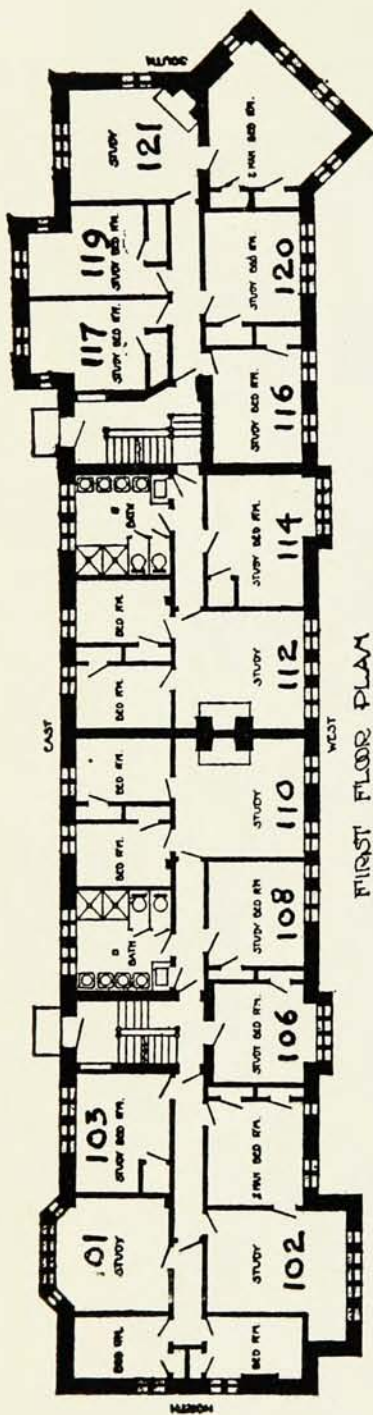

FIRST FLOOR PLAN

# NORTH BAKER HALL

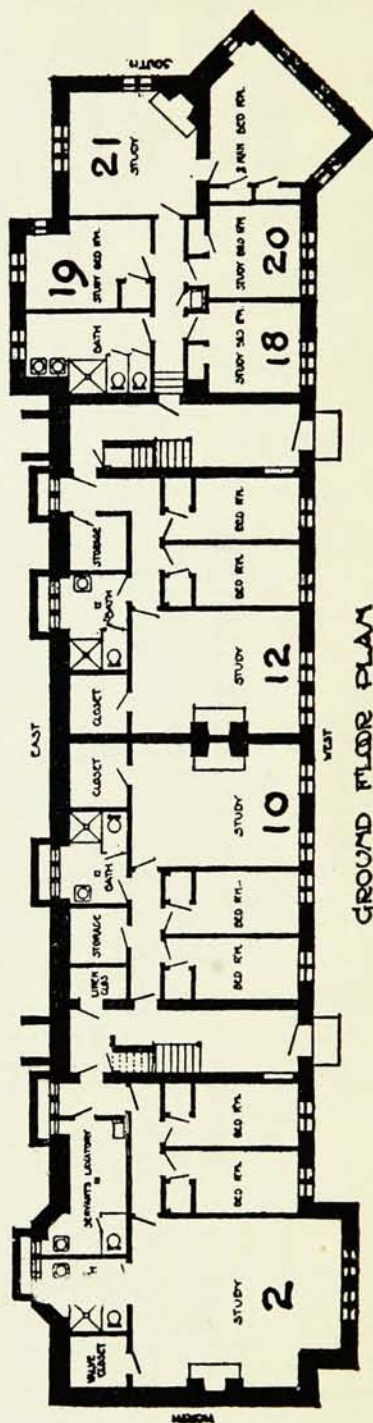

GROUND FLOOR PLAN



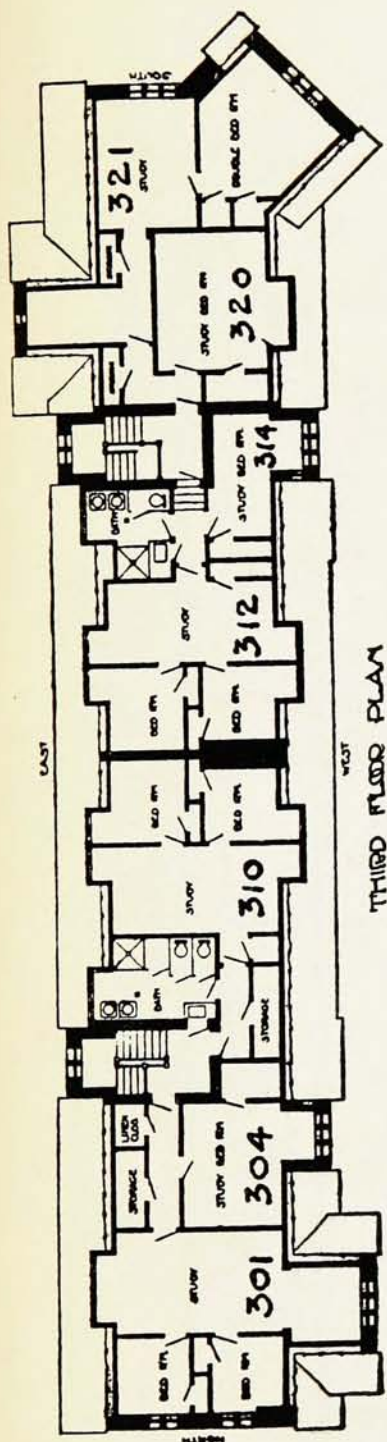

## NORTH BAKER HALL

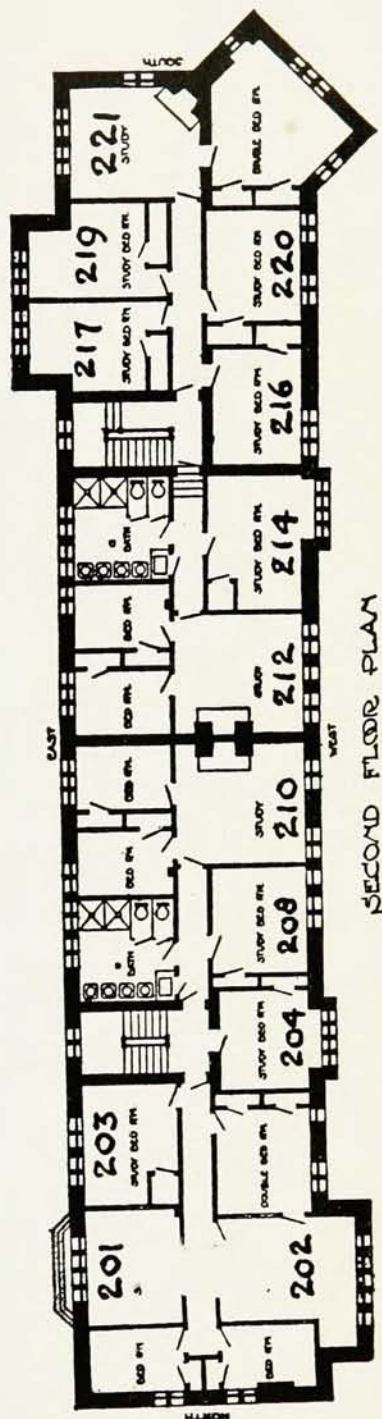

# NORTH BAKER HALL

RATES FOR 1928-29

GROUND FLOOR	
ROOM	RENTAL
* 2.....	\$510
*10.....	498
*12.....	498
18.....	189
*19.....	195
20.....	189
21.....	438

## FIRST FLOOR

ROOM	RENTAL
101.....	\$438
102.....	408
*103.....	207
106.....	201
108.....	201
*110.....	462
*112.....	462
114.....	207
116.....	201
*117.....	207
119.....	201
120.....	201
121.....	438

## SECOND FLOOR

ROOM	RENTAL
201.....	\$438
202.....	408
*203.....	207
204.....	201
208.....	201
*210.....	462
*212.....	462
214.....	207
216.....	201
*217.....	207
219.....	201
220.....	201
221.....	438

## THIRD FLOOR

ROOM	RENTAL
301.....	\$444
*304.....	198
*310.....	444
312.....	438
314.....	171
*320.....	207
321.....	378

Occupants of suites 2, 10, or 12 may take a roommate for \$90 additional to the rent stated.  
 \*Indicates telephone conduit.



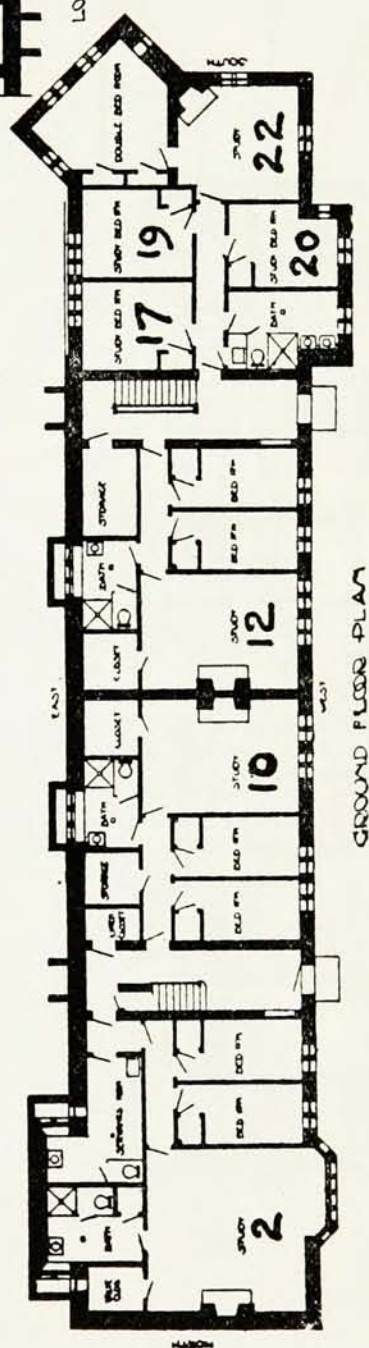
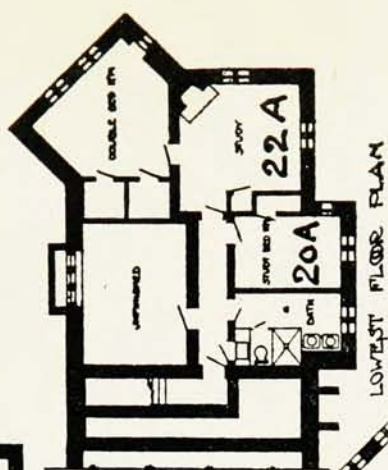
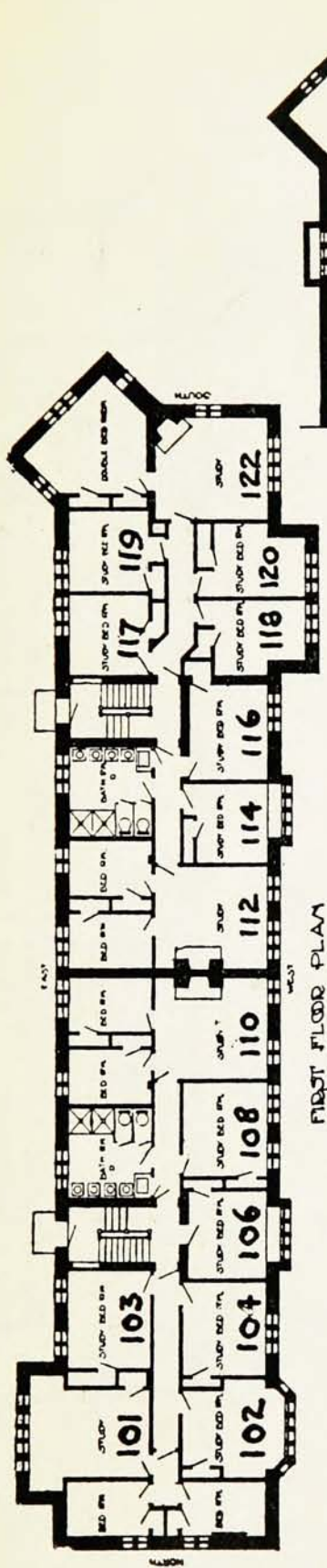

**SOUTH BAKER HALL**

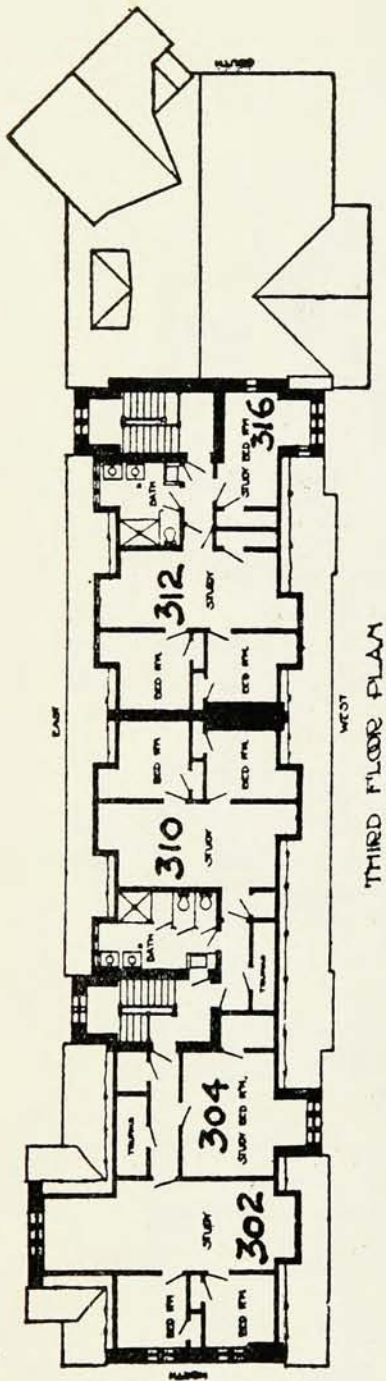

# SOUTH BAKER HALL

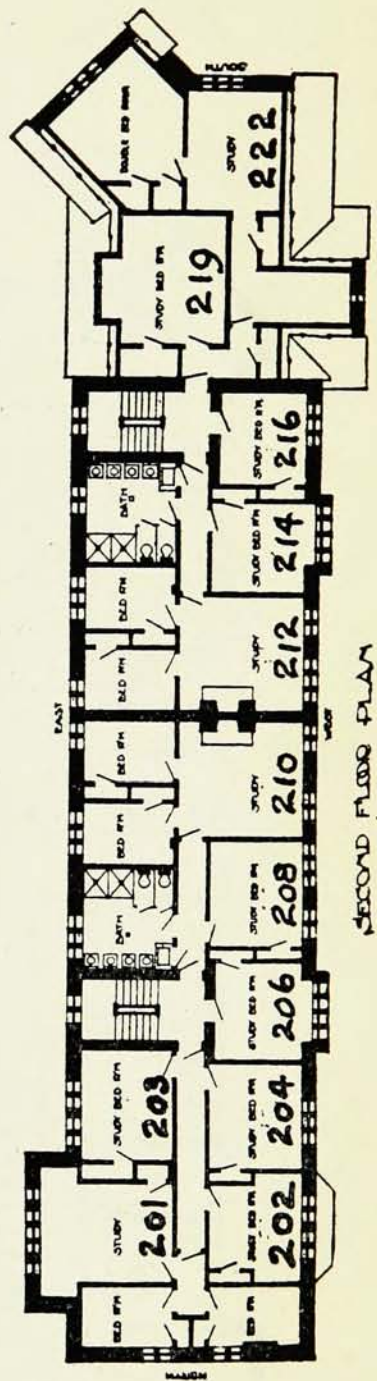



# SOUTH BAKER HALL

RATES FOR 1928-29

GROUND FLOOR		FIRST FLOOR		SECOND FLOOR		THIRD FLOOR	
ROOM	RENTAL	ROOM	RENTAL	ROOM	RENTAL	ROOM	RENTAL
20A.....	\$186	*101.....	\$444	*201.....	\$444	*302.....	\$450
22A.....	420	*102.....	213	*202.....	207	*304.....	198
* 2.....	510	*103.....	207	*203.....	207	*310.....	444
*10.....	498	*104.....	207	*204.....	207	*312.....	444
*12.....	498	106.....	201	206.....	201	316.....	171
17.....	201	108.....	201	208.....	201		
19.....	201	*110.....	462	*210.....	462		
20.....	201	*112.....	462	*212.....	462		
*22.....	444	114.....	201	214.....	201		
		116.....	201	216.....	201		
		117.....	201	219.....	201		
		118.....	201	*222.....	384		
		119.....	201				
		120.....	201				
		*122.....	444				

Occupants of suites 2, 10 or 12 may take a roommate for \$90 additional to the rental stated.  
 \*Indicates telephone conduit.

# FOUNDERS HALL

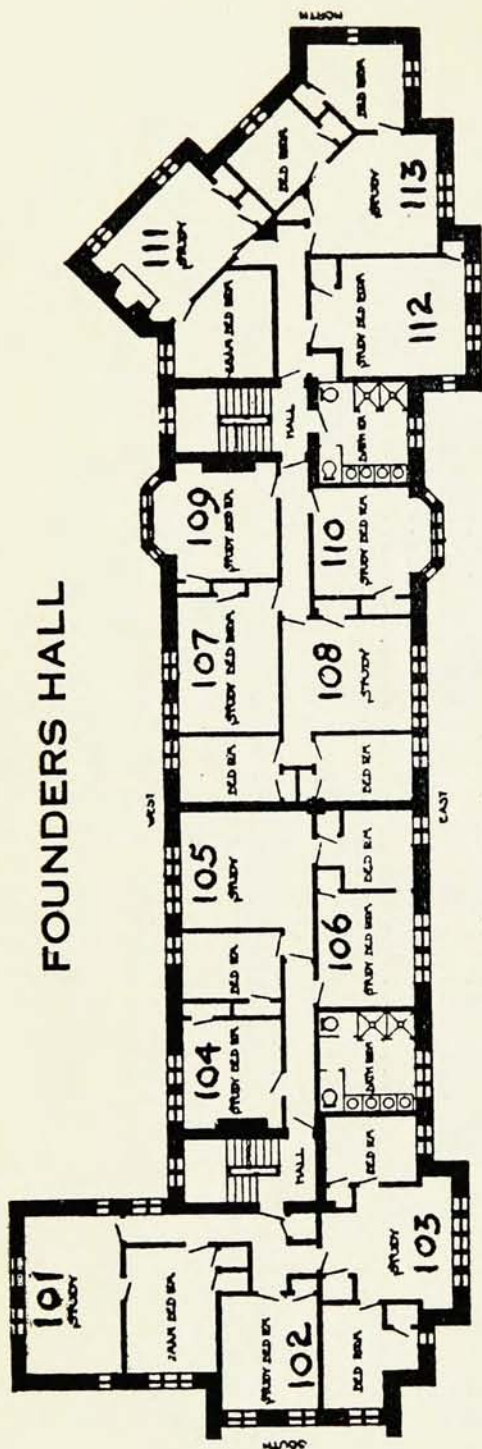

FIRST FLOOR PLAN

# FOUNDERS HALL

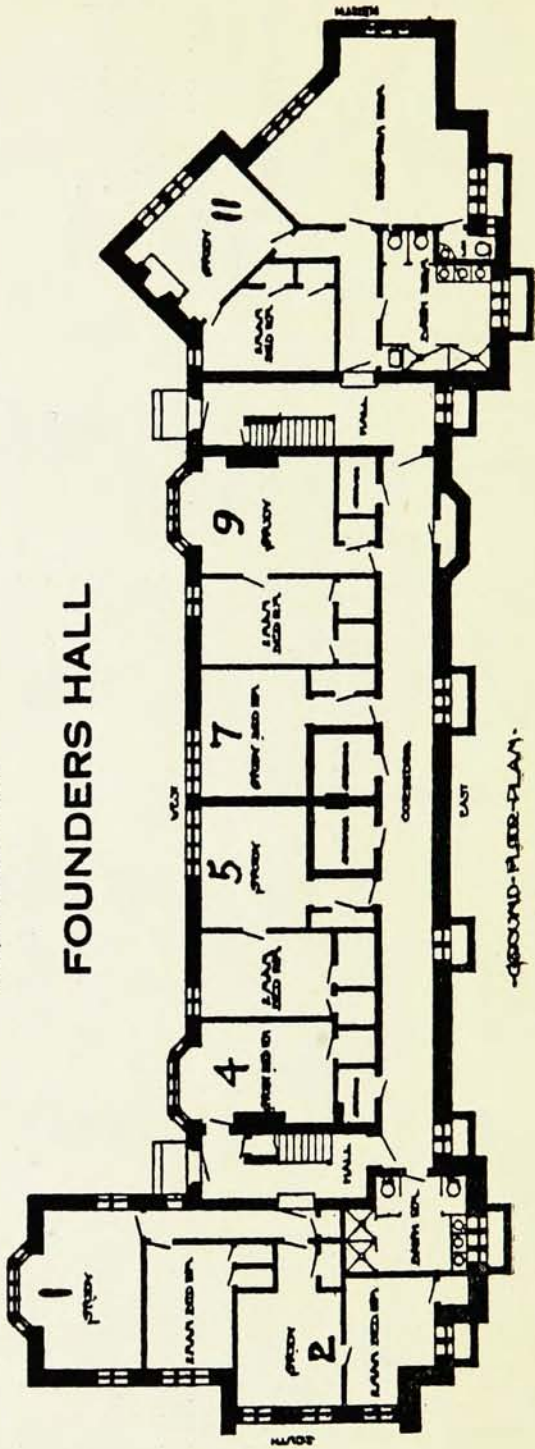

SECOND FLOOR PLAN



# FOUNDERS HALL

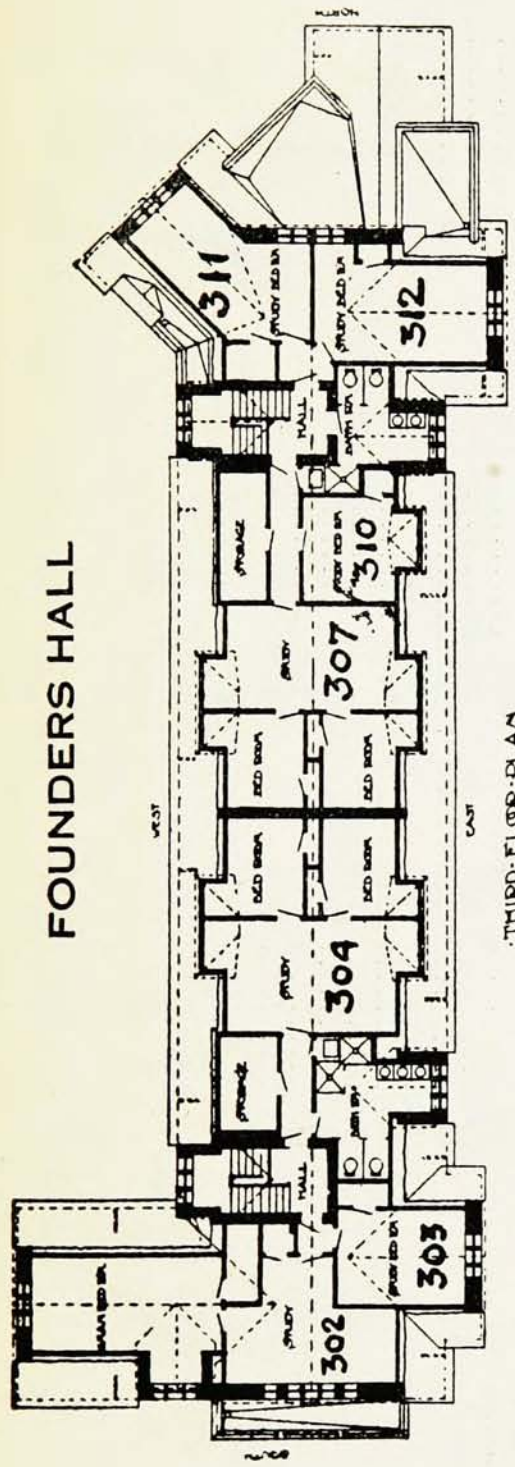

THIRD-FLOOR PLAN

# FOUNDERS HALL

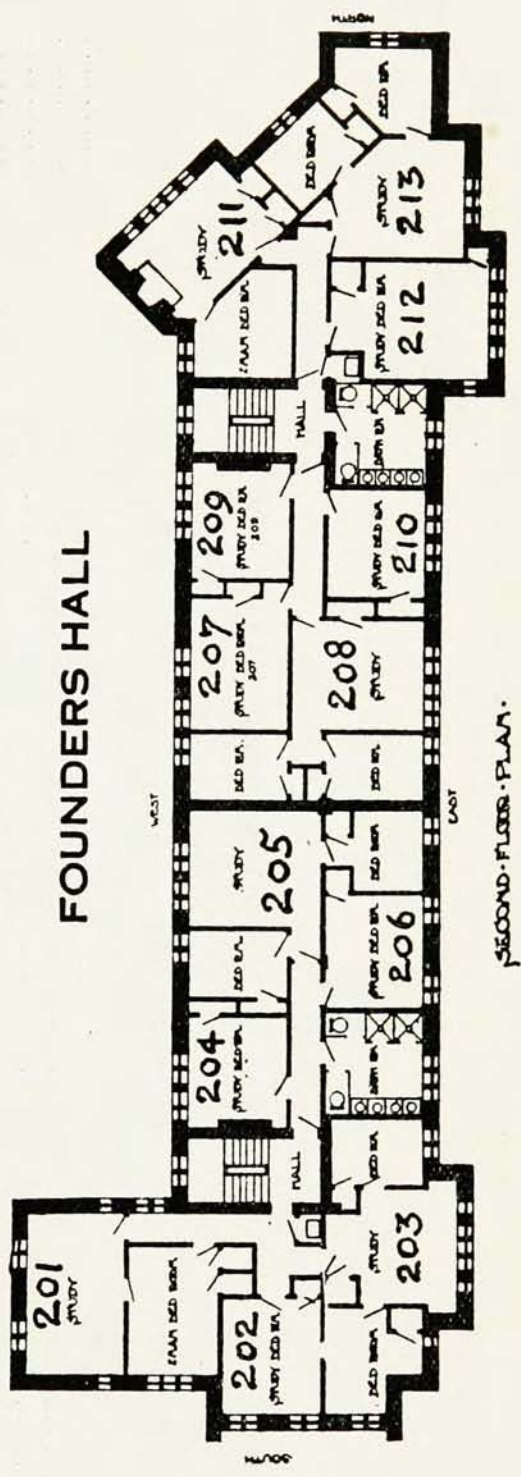

SECOND-FLOOR PLAN

# FOUNDERS HALL

RATES FOR 1928-29

GROUND FLOOR		FIRST FLOOR		SECOND FLOOR		THIRD FLOOR	
ROOM	RENTAL	ROOM	RENTAL	ROOM	RENTAL	ROOM	RENTAL
1.....	\$432	101.....	\$426	201.....	\$426	*302.....	\$432
* 2.....	408	*102.....	207	*202.....	207	303.....	189
* 4.....	216	103.....	438	203.....	438	*304.....	444
5.....	402	104.....	201	204.....	201	*307.....	444
7.....	201	*105.....	444	*205.....	444	310.....	189
* 9.....	414	106.....	201	206.....	201	311.....	201
		107.....	210	207.....	201	312.....	201
		108.....	438	208.....	438		
		*109.....	216	*209.....	216		
		110.....	210	210.....	210		
		*111.....	426	*211.....	426		
		112.....	213	212.....	213		
		113.....	438	213.....	438		



# BOLDT HALL

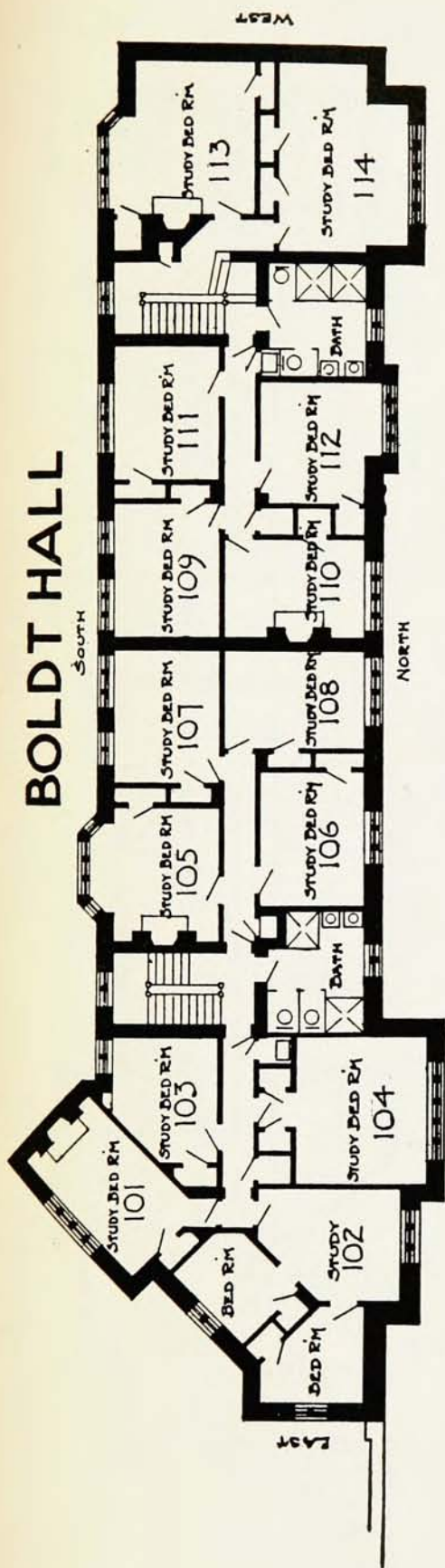

FIRST FLOOR PLAN

# BOLDT HALL

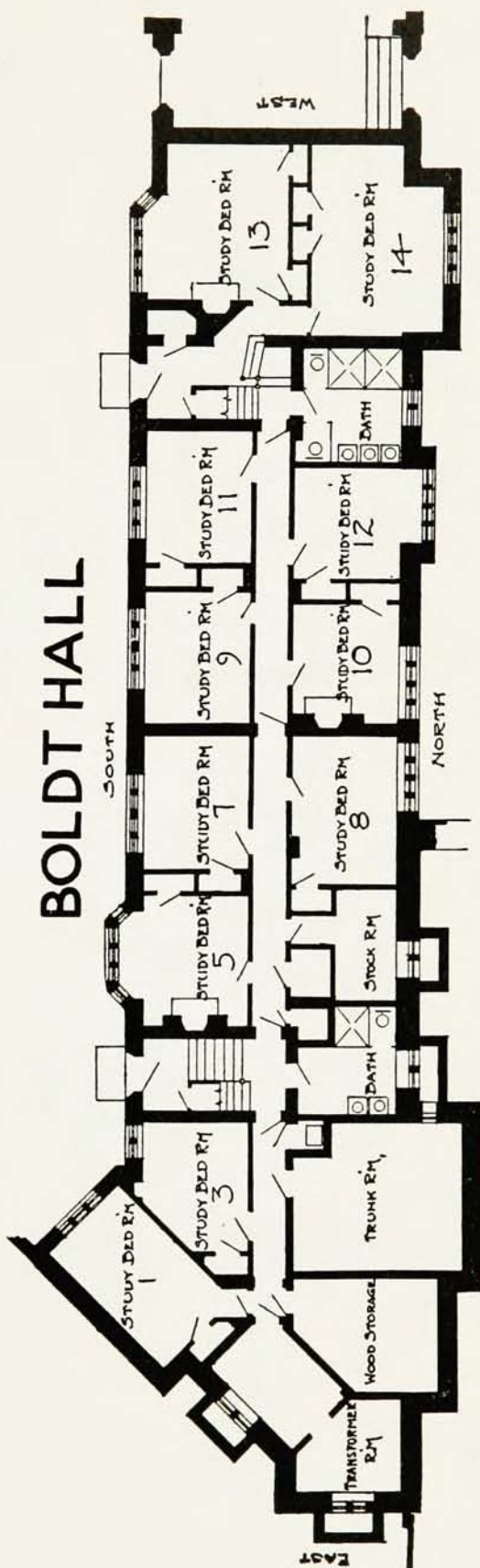

GROUND FLOOR PLAN

# BOLDT HALL

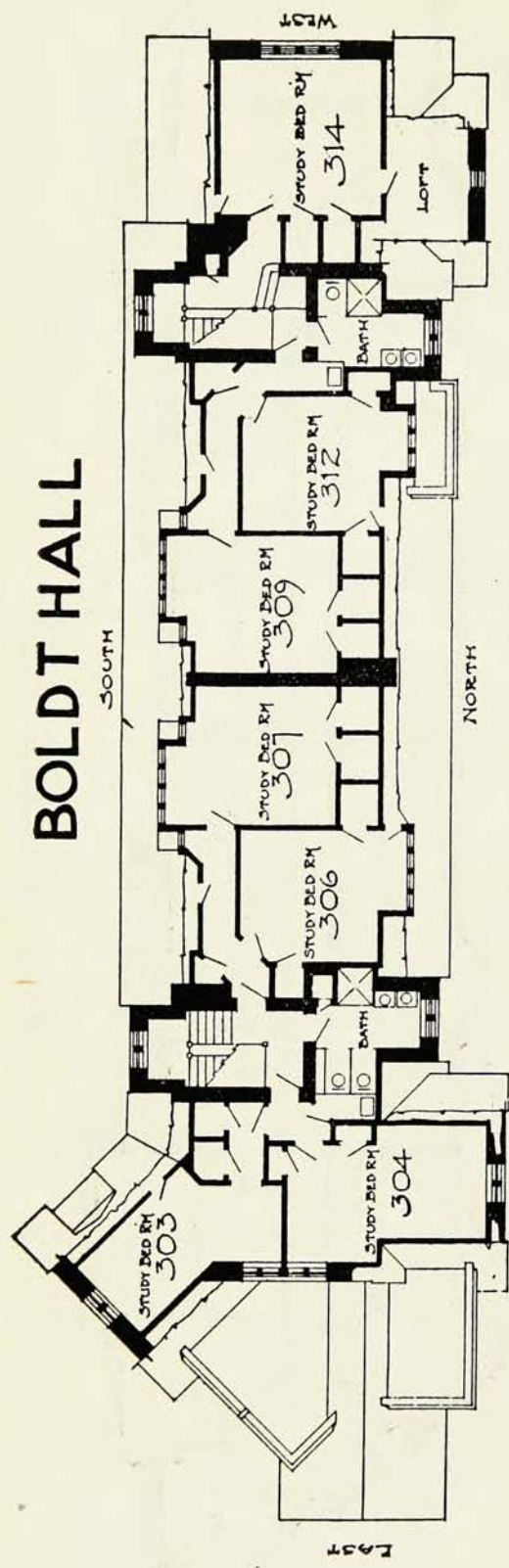

THIRD FLOOR PLAN

# BOLDT HALL

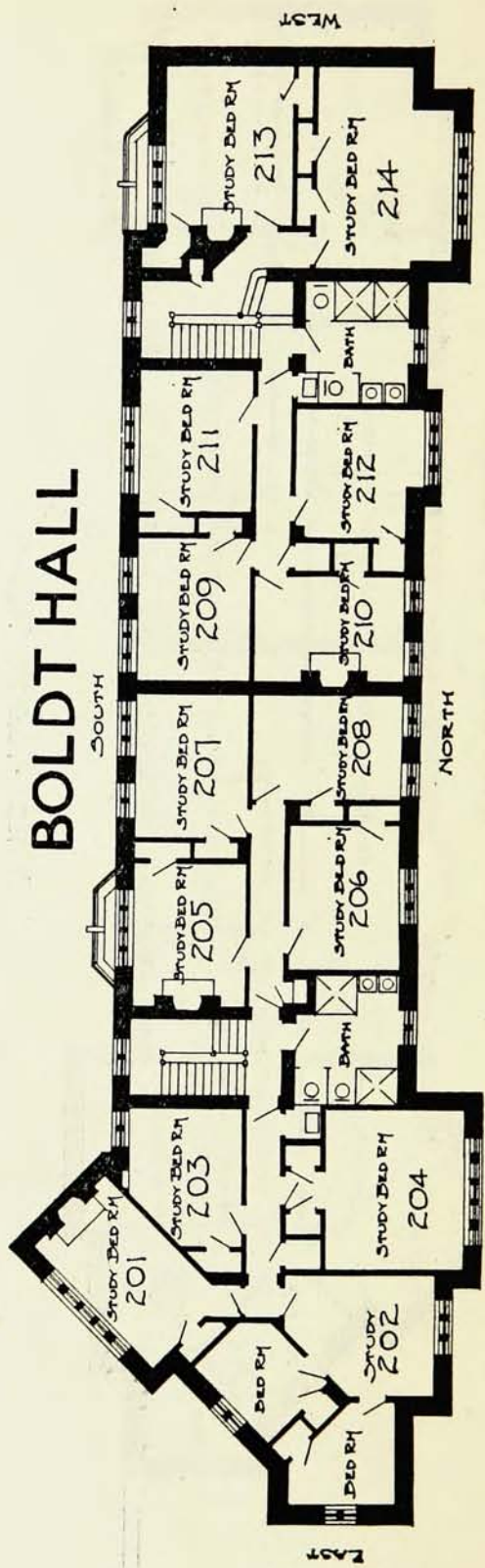

SECOND FLOOR PLAN



# BOLDT HALL

RATES FOR 1928-29

ROOM	RENTAL
1.....	\$213
3.....	201
5.....	228
7.....	213
8.....	213
9.....	213
10.....	219
11.....	213
12.....	213
13.....	258
14.....	258

ROOM	RENTAL
101.....	\$228
102.....	450
103.....	201
104.....	258
105.....	228
106.....	213
107.....	213
108.....	213
109.....	213
110.....	222
111.....	213
112.....	213
113.....	258
114.....	258

ROOM	RENTAL
201.....	\$228
202.....	450
203.....	201
204.....	258
205.....	222
206.....	213
207.....	213
208.....	213
209.....	213
210.....	222
211.....	213
212.....	213
213.....	258
214.....	258

ROOM	RENTAL
303.....	\$213
304.....	246
306.....	222
307.....	222
309.....	222
312.....	222
314.....	246

An occupant of Room No. 13, 14, 104, 113, 114, 204, 213, 214, 304, or 314 may take a roommate for \$90 additional to the rental stated.

All rooms equipped with telephone conduit.







## CORNELL UNIVERSITY OFFICIAL PUBLICATION

Entered as second-class matter, December 14, 1916, at the post office at Ithaca, New York, under the Act of August 24, 1912.

Issued at Ithaca, New York, twice a month from December to June inclusive and monthly from July to November inclusive.

This series of pamphlets is designed to give prospective students and other persons information about Cornell University. No charge is made for the pamphlet unless a price is indicated after its name in the list below. Requests for pamphlets should be addressed to the Secretary of the University at Ithaca. *Money orders should be made payable to CORNELL UNIVERSITY.*

The prospective student should have a copy of the  
*General Circular of Information*

and a copy of one or more of the following Announcements:

*Announcement of the College of Arts and Sciences.*

*Announcement of the College of Engineering.*

*Announcement of the Law School.*

*Announcement of the College of Architecture.*

*Announcement of the New York State College of Agriculture.*

*Announcement of the Winter Courses in the College of Agriculture.*

*Announcement of the New York State College of Home Economics.*

*Announcement of the New York State Veterinary College.*

*Announcement of the University Division of Education.*

*Announcement of the Department of Chemistry.*

*Announcement of the Graduate School.*

*Announcement of the Summer Session.*

*Announcement of the Summer Session of the Law School.*

*Announcement of the Summer School of Biology.*

*Announcement of the Farm Study Courses.*

*Program of the Annual Farm and Home Week.*

*Annual Report of the President.*

Special departmental announcements, a list of prizes, etc.

Other periodicals are these:

*The Register*, published annually in September, and containing, not announcements of courses, but a comprehensive record of the University's organization and work during the last year. Price, 50 cents.

*Guide to the Campus*. Illustrated. Price, 50 cents.

*Directory of the University*. Price, 10 cents.

The *Announcement of the Medical College* may be obtained by addressing the Cornell University Medical College, Ithaca, New York.

Correspondence regarding the Cornell University Official Publication should be addressed to

THE SECRETARY, CORNELL UNIVERSITY,  
ITHACA, NEW YORK.



# CORNELL UNIVERSITY OFFICIAL PUBLICATION

---

Volume XIX

Number G

## Women's Residential Halls

A Description of the Buildings and  
a Schedule of the Rooms

Ithaca, New York  
Published by the University  
April 1, 1928





# CORNELL UNIVERSITY

## WOMEN'S RESIDENTIAL HALLS

---

### GENERAL SUPERVISION

THE general supervision of the women students of Cornell University, whether they live in the residential halls or elsewhere, is entrusted to the Dean of Women. All undergraduate students except those who live in their own homes or with responsible relatives are required by the University's rules to live, either in the residential halls or other University houses, or, if outside, then in houses which admit only women as lodgers and which the Dean of Women has approved. (A list of the approved houses can be obtained at the office of the Manager of Residential Halls, Cornell University.) Permission to live elsewhere in Ithaca than in any of the several classes of houses just described is granted to an undergraduate student only upon written application to the Dean of Women, and then only in very exceptional circumstances.

Graduate students and special students of mature years can obtain rooms in houses reserved for their exclusive use. (A list of those houses can be obtained at the office of the Manager of Residential Halls.) The Dean of Women may permit a graduate student or a special student to live in a house not under the Dean's direct supervision if the conditions are found to be satisfactory.

The University wishes to assist all students, including those who do not find accommodation in its own halls or houses, to obtain satisfactory rooms. But the University can not assume any responsibility for the selection of a room in any outside house, not even in a house that is on its approved list. Before leasing a room, the student and her parents should consider carefully all the details—the situation of the house, its distance from the campus, the possibility of finding a good boarding place near by, the heating, lighting, ventilation, and furnishing of the room, the fire escape, the roommate if there is to be one, and the price and terms of the lease. A standard form of room contract can be obtained at the office of the Manager of Residential Halls.



## THE UNIVERSITY'S HALLS AND HOUSES

The residential halls and University houses which are to be described in this booklet are:

*The Residential Halls:* Sage College and Prudence Risley Hall.

*The University Houses:* Five houses situated near Sage College, at No. 1 East Avenue, No. 3 East Avenue, No. 5 East Avenue, No. 7 South Avenue, and No. 15 East Avenue; and two houses situated near Risley Hall, namely, the Risley Cottage and the house at No. 308 Wait Avenue.

**Sage College** opened in 1875, is the oldest of the University's residential halls. The Board of Trustees built it and named it in honor of the late Henry W. Sage, who had given a generous sum of money to provide for the higher education of women at Cornell. It is situated on the campus, in attractive surroundings and within easy reach of all the other University buildings. It accommodates one hundred and seventy-five students. An electric elevator runs to the upper floors. The common rooms include a drawing room and six reception rooms, a students' reading room, and dining rooms. The gymnasium and swimming tank for the student women of the University are in this building. The students living in the building are under the immediate charge of the Warden of Sage College.

The house at **No. 1 East Avenue** accommodates twenty-three students. The residents take their meals in the Sage College dining room and are subject to the rules and regulations that govern the residents of Sage College. The house contains four bathrooms—one on the first floor, two on the second, and one on the third. There are two reception rooms on the first floor.

The house at **No. 3 East Avenue** accommodates twenty-one students. The residents take their meals in the Sage College dining room and are subject to the rules and regulations that govern the residents of Sage College. There is a bathroom on every floor. The students living in the house have the use of a large reception room on the first floor.

The house at **No. 5 East Avenue** accommodates eighteen students. The residents take their meals in the Sage College dining room and are subject to the rules and regulations that govern the residents of Sage College. The house contains four bathrooms—one on the first floor, two on the second, and one on the third. There are two reception rooms on the first floor.

The house at **No. 7 South Avenue** accommodates twenty-eight students. It is situated on the campus about three minutes walk from



Sage College. The residents take their meals in the Sage College dining room and are subject to the rules and regulations that govern the residents of Sage College. There is a bathroom on every floor. On the first floor are two reception rooms.

The house at **No. 15 East Avenue**, directly across the street from Sage College, accommodates twenty-one students. The residents take their meals in the Sage College dining room and are subject to the rules and regulations that govern the residents of Sage College. The house contains four bathrooms—one on the first floor, two on the second, and one on the third. There are two reception rooms on the first floor.

**Prudence Risley Hall**, the gift of the late Mrs. Russell Sage to the University, was opened in the autumn of 1913. It accommodates one hundred and eighty-four students. It is a fireproof building, beautifully situated on the north bank of Fall Creek Gorge, within easy reach of the main University buildings. Almost every one of the rooms is designed for a single occupant, and the building was so planned that every room in which a student lives receives sunlight at some time in the day. An electric elevator runs to the upper floors. On the first floor are three large drawing rooms, a large recreation room, and dining rooms. The students living in the building are under the immediate charge of the Warden of Prudence Risley Hall.

**Risley Cottage**, situated within the grounds of Risley Hall, accommodates eleven students. The residents take their meals in the Risley dining room and are subject to the rules and regulations that govern the residents of Risley Hall. There is a bathroom on each floor and a reception room on the first floor.

The house at **No. 308 Wait Avenue**, within two minutes' walk of Risley Hall, accommodates twenty students. The residents take their meals in the Risley dining room and are subject to the rules and regulations that govern the residents of Risley Hall. There is a bathroom on each floor. Students living in the house have the use of two reception rooms on the first floor.

## FURNISHINGS OF THE ROOMS

All the buildings have steam heat and electric lighting. Every room is completely furnished. Four single or two double all-wool blankets are supplied to each student. For sanitary reasons no cotton comfortables are supplied, and students who wish additional covering should supply it themselves. Each student furnishes her own towels and soap and makes her own bed. All other service and supplies are included in the charge for residence. The student is advised to bring with her a comfortable, a hot water bottle, and an inexpensive napkin ring.



## APPLICATION FOR ROOMS

Applications for rooms are received only at the office of the Manager of Residential Halls, Morrill Hall, Ithaca, N. Y.

*Students matriculating in or after 1928.*—An application for a room, if made by or on behalf of a candidate for admission to one of the colleges of the University in 1928 or afterward, will be entertained only after that candidate has deposited with the Treasurer of the University the \$25 which the University requires all such candidates to deposit. Under a rule effective in 1928, the Treasurer holds \$15 of the deposit, after the student's matriculation and until graduation or permanent withdrawal, as a guaranty fund, which, among other purposes, serves to insure the return of keys and to cover any damage to building or furniture beyond ordinary wear and tear by a student occupying a room in a University building.

*Students matriculated before 1927.*—An application for a room, if made by a student matriculated before 1927, must be accompanied by a deposit of \$10; the application will not be registered unless the deposit accompanies it. If the lease is executed and the student occupies the room, the deposit is held until the end of the year to insure the completion of the lease and the return of keys and to cover any damage beyond ordinary wear and tear. *If the application is withdrawn before September 1 for any good and sufficient reason beyond the student's control, the deposit is returned. After September 1 no deposit will be returned.*

## ASSIGNMENT OF ROOMS

Rooms are assigned strictly in the order of application. No double room can be held by one person, even though she may be willing to pay the full price. The University reserves all rights in connection with the assignment or reassignment of rooms or the termination of their occupancy.

## CHARGES

A single charge of \$515 is made for residence for the academic year. This charge covers the items of room, board, laundry, and service in Sage College or Prudence Risley Hall or any of the University houses. Owing to the unsettled condition of prices for food and labor, the University reserves the right to increase this charge during the year if the Trustees believe such an increase to be necessary. Students living in either Sage College or Risley Hall are required to take their meals in the dining room of that building. Both those dining rooms are conducted by the University.



## PAYMENTS

Payment of the charge for residence is made in four equal installments. The first of these is due and payable by September 1. *A failure to pay the first quarterly installment by September 1 will be regarded as a surrender of the lease.* The second installment is due on November 25 and must be paid not later than December 15. The third installment is due on registration day of the second term and must be paid not later than February 15. The fourth installment is due on April 5 and must be paid not later than April 15.

## ADJUSTMENTS

The charge for residence covers the period beginning on the day before the first registration day of the first term and ending on the last day of work of the second term, and it does not include the Christmas Recess or the Spring Recess. Students who arrive before the day next preceding the first registration day or who remain during the Christmas Recess or the Spring Recess will be charged extra at the rate of \$8.00 a week.

Entering students who must come to Ithaca for examination before registration day will be received at Sage College. They will be charged extra at the rate of \$8.00 a week up to the day when the annual charge begins.

No deduction is made for an absence of ten days or less. For an unavoidable absence of more than ten days an equitable adjustment will be made by the Treasurer of the University in consultation with the Dean of Women. Absence from the dining room or failure to send in the full amount of laundry allowed each week does not entitle the student to any deduction. The allowance of laundry is purposely made as generous as possible and it is expected that every student will use the full allowance every week.

## LAUNDRY

Every piece sent to the laundry should have the owner's name plainly marked on it with Payson's indelible ink or with an embroidered name tab. Marking with a rubber stamp or with the so-called indelible pad is not effective.

The laundry allowance is fifteen pieces every week, according to the following scale:

1 towel . . . . .	counted as 1 piece
4 handkerchiefs . . . . .	1
4 napkins . . . . .	1
1 pair of stockings . . . . .	1
1 dress . . . . .	4



1 shirtwaist . . . . .	2
1 middy blouse . . . . .	2
1 petticoat . . . . .	2
1 plain skirt . . . . .	2
1 plain princess slip . . . . .	2
1 nightdress . . . . .	1
1 union suit . . . . .	1
2 vests . . . . .	1
1 corset cover . . . . .	1
1 drawers . . . . .	1
1 muslin combination . . . . .	2

The weekly allowance includes only two shirtwaists, or two plain skirts, or one shirtwaist and one plain skirt or other starched or fancy piece, and the substitution of more pieces of that kind for plain articles is not permitted. An extra charge is made for wash dresses, fancy petticoats, and fancy shirtwaists. Outside laundrymen or washerwomen are not allowed to call at the dormitories.

## DAMAGES

Lamps, shades, or crockery broken or missing, and all damage to a room or its fixtures or furniture beyond ordinary wear and tear will be charged to the occupant or occupants of a room. Articles may not be tacked or fastened in any way to the walls, furniture, or electric light fixtures. Pictures and other ornaments may be suspended only from the picture molding. A printed card containing an inventory of the articles in the room is presented to the student at the beginning of the year for verification and signature, and after that the occupant is held responsible for any damage or loss of those articles.

## GOVERNMENT OF THE STUDENT WOMEN

Under the Statutes of the University, the Dean of Women has the general charge of the interests of women students and advises them in regard to all matters, subject to the statutes and rules and regulations of the Board of Trustees and of the general and special faculties. She is recognized as the representative of the University in all matters related to the conduct, the social life, and the self-government organization of the women students.

Wardens, under the direction of the Dean of Women, are in charge of the several halls and houses of residence. Each Warden is the adviser of the students under her care and is responsible for the conduct and the social life of the hall or house which she supervises.



The students are allowed as large a measure of self-direction as possible through their organization, the Self-Government Association of the Women of Cornell University. Every woman who registers as a student in the University becomes *ipso facto* a member of this association. The Self-Government Association, through its Judiciary Committee, tries any charge of misconduct. If the charge is sustained, the Association either imposes and enforces a penalty or, if the offense is so serious as to call for university action and be made a matter of university record, reports its findings and its recommendation to the general disciplinary committee of the University, the Committee on Student Affairs.

Every student, upon assignment to a room in the residential halls or houses, signs a contract agreeing to abide by the rules established by the University and by the Association. Any student who wilfully and persistently disregards any of these rules renders herself liable to dismissal from the University.

## THE HEALTH OF STUDENTS

The University has a Medical Adviser of Women, who is a doctor of medicine. Every entering student receives a physical examination, and every student is recommended to make free use of the privilege of consulting the Medical Adviser, who keeps regular daily office hours for that purpose. The University Infirmary has a normal capacity of seventy-five beds and the number can be doubled in an emergency.

The gymnasium for all the women students of the University is in Sage College. Physical training is required of all students in the first two years. The Medical Adviser prescribes corrective exercises for students whose health requires them. All the gymnasium and athletic work is carried on under the direction of the Department of Physical Training.

## WHERE TO APPLY

All applications for rooms and all requests for further information should be addressed to the Manager of Residential Halls, Cornell University, Ithaca, N. Y.

## THE SCHEDULE OF ROOMS

On the following pages is a schedule of all the rooms in the University's residential halls and houses for women.

# SAGE COLLEGE

In each column below are (1) the number by which the room is designated, (2) the point,—north, east, south, or west,—toward which the windows face, and (3) the number of students that the room accommodates.

<i>First Floor</i>			<i>Second Floor</i>			<i>Third Floor</i>			<i>Third Floor</i>		
10	N	one	39	W	two	61	S	two	91	N	two
11	S	one	40	E	one	62	N	two	92	S	two
12	N	one	41	W	one	63	S	two	93	N	one
13	S	one	43	W	two	64	N	two	94	S	one
14	N	one	45	N & W	three	65	S	two	95	N	two
15	S	one	47	N	two	66	N	one			
16	N	one	49	N	two	69	S	two	<i>Fourth Floor</i>		
<i>Second Floor</i>			50	S	two	70	S & W	three	101	S & W	two
21	S	two	51	N	two	71	W	two	102	S	one
22	N	two	52	S	two	72	E	two	103	W	two
23	S	two	53	N	two	73	W	one	104	S & E	two
24	N	two	55	N	two	74	E	two	105	W	one
25	S	two				75	W	two	106	E	two
26	N	two				77	W	two	107	W	two
29	S & W	three				78	E	two	108	E	two
30	S	two				79	W	two	110	E	two
31	W	two				80	E	two	111	W	two
33	W	one				81	W	one	112	E	two
34	E	two				83	W	two	113	W	one
35	W	two				85	N & W	three	115	W	two
36	E	two				87	N	two	117	N & W	two
38	E	two				89	N	two	118	N & E	two
						90	S	two			

# THE ANNEX

<i>Second Floor</i>			<i>Third Floor</i>			<i>Fourth Floor</i>			<i>Fourth Floor</i>		
1	N	one	5	N	one	2	S	one	18	S & E	two
3	N	one	6	S	one	3	N	one	20	W	one
5	N	one	7	N	one	4	S	one	21	E	one
7	N	one	8	S	one	5	N	one	23	E	one
8	S	one	9	N	one	6	S	one	24	S	one
9	N	one	11	N	one	7	N	one	25	W	one
11	N	one	13	N	one	8	S	one			
<i>Third Floor</i>			15	E	one	9	N	one			
1	N	one	16	E	two	10	S	one			
2	S	one	18	W	two	11	N	one			
3	N	one	19	E	one	13	N	one			
4	S	one	21	E	one	15	N	one			
			23	E	one	17	N & W	one			



## PRUDENCE RISLEY HALL

In each column below are (1) the number by which the room is designated, (2) the point,—north, east, south, or west,—toward which the windows face, and (3) the number of students that the room accommodates.

<i>First Floor</i>	<i>Second Floor</i>	<i>Third Floor</i>	<i>Fourth Floor</i>
102 SW one	223 N one	320 S one	417 E one
103 NE one	224 S one	322 S one	418 S & E one
104 SW one	225 N one	323 N one	420 S one
105 NE one	227 NE one	324 S one	422 S one
106 SW one	229 NE one	325 N one	424 S one
107 NE one	230 SW two	327 NE one	430 SW one
108 SW one	231 NE one	329 NE one	432 SW one
109 NE one	232 SW one	330 SW two	433 NE two
110 SW one	234 SW two	331 NE one	434 SW two
111 NE two	236 SW two	332 SW one	435 NE two
112 SW one	237 NE one	334 SW two	436 SW two
114 S & SW one	238 SW one	336 SW two	438 SW one
115 S & NE one	240 SW two	337 NE one	440 SW two
116 S one	241 NE one	338 SW one	450 SW one
	247 N two	340 SW two	452 SW one
118 S one	248 S two	341 NE one	453 N & W one
	249 N one	347 N two	454 S & W one
120 S one	250 S one	348 S two	456 SE two
	252 S two	349 N one	458 SE one
<i>Second Floor</i>	253 N & W two	350 S one	459 SW one
202 SW one	254 S & W two	352 S two	460 SE one
203 NE one	255 W one	353 N & W two	461 SW one
204 SW one		354 S & W two	462 SE one
205 NE one	<i>Third Floor</i>	355 W one	463 SW one
206 SW one	302 SW one	356 SE two	464 SE one
207 NE one	303 NE one	358 SE one	465 SW one
208 SW one	304 SW one	359 SW two	466 S & SE two
209 NE one	305 NE one	360 SE one	467 S & SW two
210 SW one	306 SW one	361 SW two	
211 NE two	307 NE one	362 SE one	<i>Fifth Floor</i>
212 SW one	308 SW one	363 SW one	533 NE two
214 S & SW one	309 NE one	364 SE one	534 SW one
215 S & NE one	310 SW one	365 S & SW two	535 NE two
216 S one	311 NE two	366 S & SE two	536 SW one
217 E & N one	314 S two	367 S one	
218 S one	315 S two		<i>Sixth Floor</i>
219 E one	317 E & N one		633 NE two
220 S one	318 S one		634 SW one
222 S one	319 E one		635 NE two
			636 SW one



# HOUSES NEAR SAGE COLLEGE

In each column below are (1) the number by which the room is designated, (2) the point,—north, east, south, or west,—toward which the windows face, and (3) the number of students that the room accommodates.

## NO. 1 EAST AVENUE

<i>First Floor</i>	<i>Second Floor</i>	<i>Third Floor</i>
104 S two	201 NE & W Three	302 S & W four
105 S & NE three	202-203 S & W four	301 S one
	204 S two	
	205 N & S two	
	206 N & E two	

## NO 5 EAST AVENUE

<i>First Floor</i>	<i>Second Floor</i>	<i>Third Floor</i>
104 S & E two	201 W two	301-2-6 N & W & S four
105-6 N & E two	202 S & W two	304 E one
	203 S two	
	204 S & E two	
	205 N & E two	
	206 N one	

## NO. 3 EAST AVENUE

<i>First Floor</i>	<i>Second Floor</i>	<i>Third Floor</i>
102 S & W one	201 N & W three	301 W one
103 S two	202 S & W two	302 W one
104 S two	203 S two	303 S two
106 E & N two	204 S & E two	306 N two

## NO. 7 SOUTH AVENUE

<i>First Floor</i>	<i>Second Floor</i>	<i>Third Floor</i>
105-6 S & W three	201 N & E three	301 N two
107-8 S & E three	203 N one	302 N two
	204 W two	303-4 W two
	205 W one	305 W one
	206 S one	307 S one
	207 S one	308 E two
	208 E two	

## NO. 15 EAST AVENUE

<i>First Floor</i>	<i>Second Floor</i>	<i>Third Floor</i>
4 S one	201 N & W two	301 N & W two
5 S & E two	202 W one	302 S two
9 N & E two	203 S & W two	304 S & E two
	205 S & E two	309 N two
	209 N & E one	

## HOUSES NEAR PRUDENCE RISLEY HALL

In each column below are (1) the number by which the room is designated, (2) the point,—north, east, south, or west,—toward which the windows face, and (3) the number of students that the room accommodates.

### RISLEY COTTAGE

<i>First Floor</i>			<i>Second Floor</i>		
1	W	two	3	S	one
2	E	three	4	S & W	two
			5	E	one
			6	E	one
			7	N & E	one

### NO. 308 WAIT AVENUE

<i>First Floor</i>			<i>Second Floor</i>			<i>Third Floor</i>		
3	S	one	201	S & W	two	301	W	two
4	S & E	two	202	S	two	302	S	two
5-6	N & E	two	203	S	two	303	E	two
			204	N	one			
			207	N & W	two			







## CORNELL UNIVERSITY OFFICIAL PUBLICATION

Entered as second-class matter, December 14, 1916, at the post office at Ithaca, New York, under the Act of August 24, 1912.

Issued at Ithaca, New York, twice a month from December to June inclusive and monthly from July to November inclusive.

This series of pamphlets is designed to give prospective students and other persons information about Cornell University. No charge is made for the pamphlet unless a price is indicated after its name in the list below. Requests for pamphlets should be addressed to the Secretary of the University at Ithaca. *Money orders should be made payable to CORNELL UNIVERSITY.*

The prospective student should have a copy of the

*General Circular of Information*

and a copy of one or more of the following Announcements:

*Announcement of the College of Arts and Sciences.*

*Announcement of the College of Engineering.*

*Announcement of the Law School.*

*Announcement of the College of Architecture.*

*Announcement of the New York State College of Agriculture.*

*Announcement of the Winter Courses in the College of Agriculture.*

*Announcement of the New York State College of Home Economics.*

*Announcement of the New York State Veterinary College.*

*Announcement of the University Division of Education.*

*Announcement of the Department of Chemistry.*

*Announcement of the Graduate School.*

*Announcement of the Summer Session.*

*Announcement of the Summer Session of the Law School.*

*Announcement of the Summer School of Biology.*

*Announcement of the Farm Study Courses.*

*Program of the Annual Farm and Home Week.*

*Annual Report of the President.*

Special departmental announcements, a list of prizes, etc.

Other periodicals are these:

*The Register*, published annually in September, and containing, not announcements of courses, but a comprehensive record of the University's organization and work during the last year. Price, 50 cents.

*Guide to the Campus*. A book of 132 pages, including 55 illustrations and a map in three colors. Price, 50 cents.

*Directory of the University*. Price, 10 cents.

The *Announcement of the Medical College* may be obtained by addressing the Cornell University Medical College, Ithaca, New York.

Correspondence regarding the Cornell University Official Publication should be addressed to

THE SECRETARY, CORNELL UNIVERSITY,  
ITHACA, NEW YORK.